

**ROBERS & BOYD, INC.**  
**CONSULTING ENGINEERS & LAND SURVEYORS**

PHONE (414) 763-2652

116 E. CHESTNUT ST.

BURLINGTON, WIS. 53105

PLAT OF SURVEY

Part of Lots 13, 14, and 15 of Block 16, Honey Lake Subdivision, First Addition, T3N., R18E., Town of Spring Prairie, Walworth County, Wisconsin, and more particularly described as follows: Begin at the Southerly most corner of Lot 13, run thence North  $43^{\circ}19'$  West along the Southwesterly line of Lot 13, Block 16, 75.00 feet to the Southerly right-of-way of County Trunk Highway "DD" as widened; thence Northeasterly along said right-of-way and along the arc of a curve convexed Southerly to a point that is North  $34^{\circ}59'$  East, 104.67 feet from the most Easterly corner of Lot 13, Block 16; thence South  $34^{\circ}59'$  West, 104.67 feet to the most Easterly corner of Lot 13, Block 16; thence South  $46^{\circ}31'$  West, 40.00 feet to the point of beginning.

Containing 6,330 square feet more or less.

This is the area left in these lots after County Trunk Highway "DD" right-of-way was widened out to 100 feet.

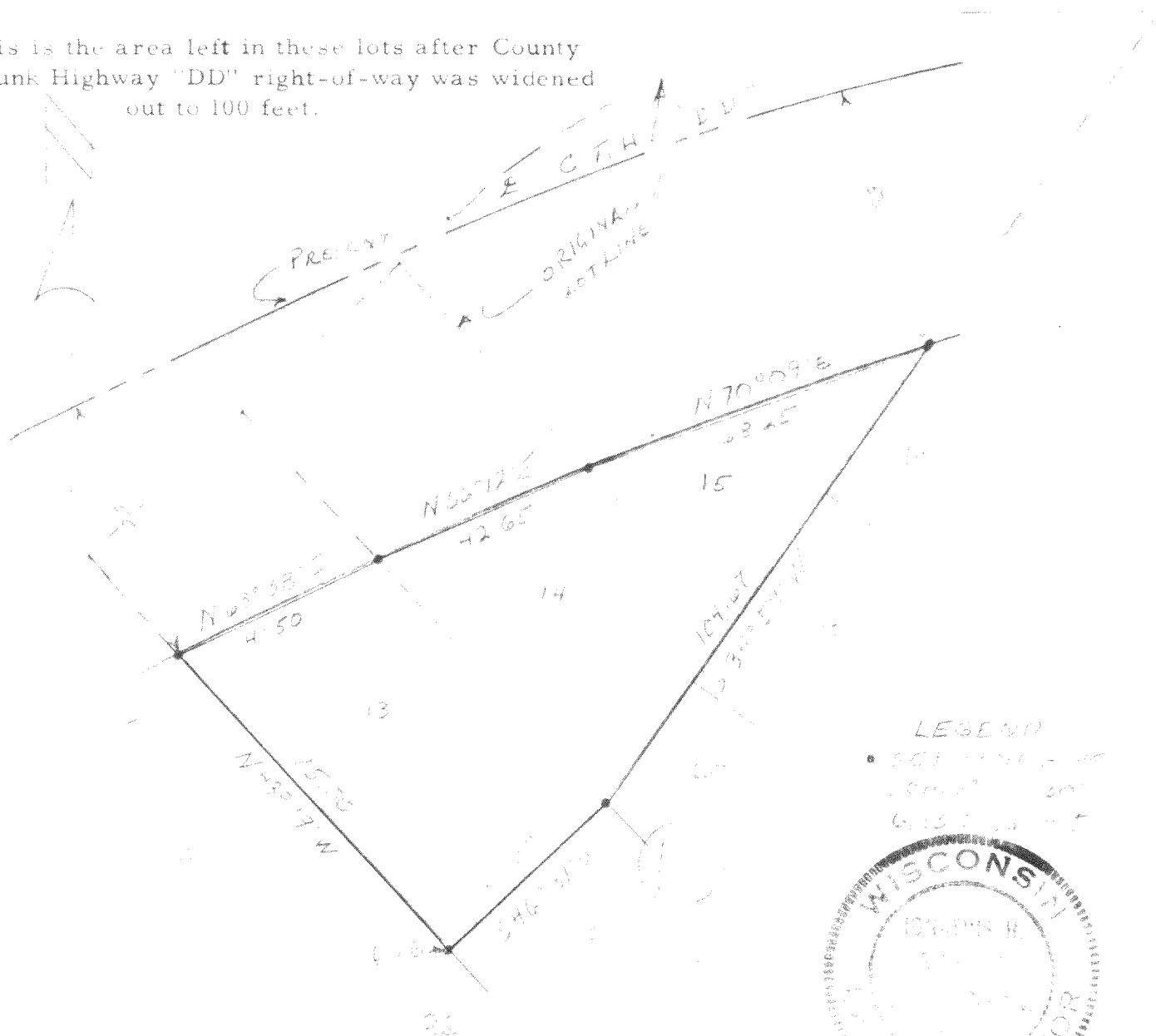

LEGEND  
 • 30' R.O.W. OF  
 COUNTY TRUNK  
 HIGHWAY "DD"

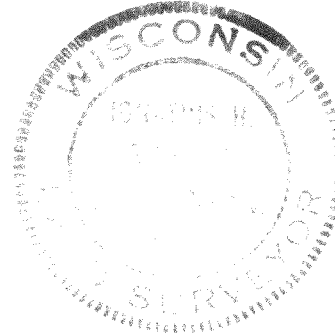

I HEREBY CERTIFY THAT WE HAVE SURVEYED THE LANDS DESCRIBED ABOVE ACCORDING TO OFFICIAL RECORDS AND THAT THE PLAT DRAWN HEREON IS A CORRECT REPRESENTATION OF SAID SURVEY.

WIS. REG. LAND SURVEYOR

DATE 3-13-73

JOB NO. 23031