

ROBERS & BOYD, INC.
CONSULTING ENGINEERS & LAND SURVEYORS

PHONE (414) 763-2652

116 E. CHESTNUT ST.

BURLINGTON, WIS. 53105

PLAT OF SURVEY
of

Lots 1, 2, and 3, Block 28 and Lots 2, 3, 4 and the West 1/2 of lot 5, Block 29,
all in Honey Lake Subdivision, First Addition, T3N., R18E, Town of Spring
Prairie, Walworth County, Wisconsin.

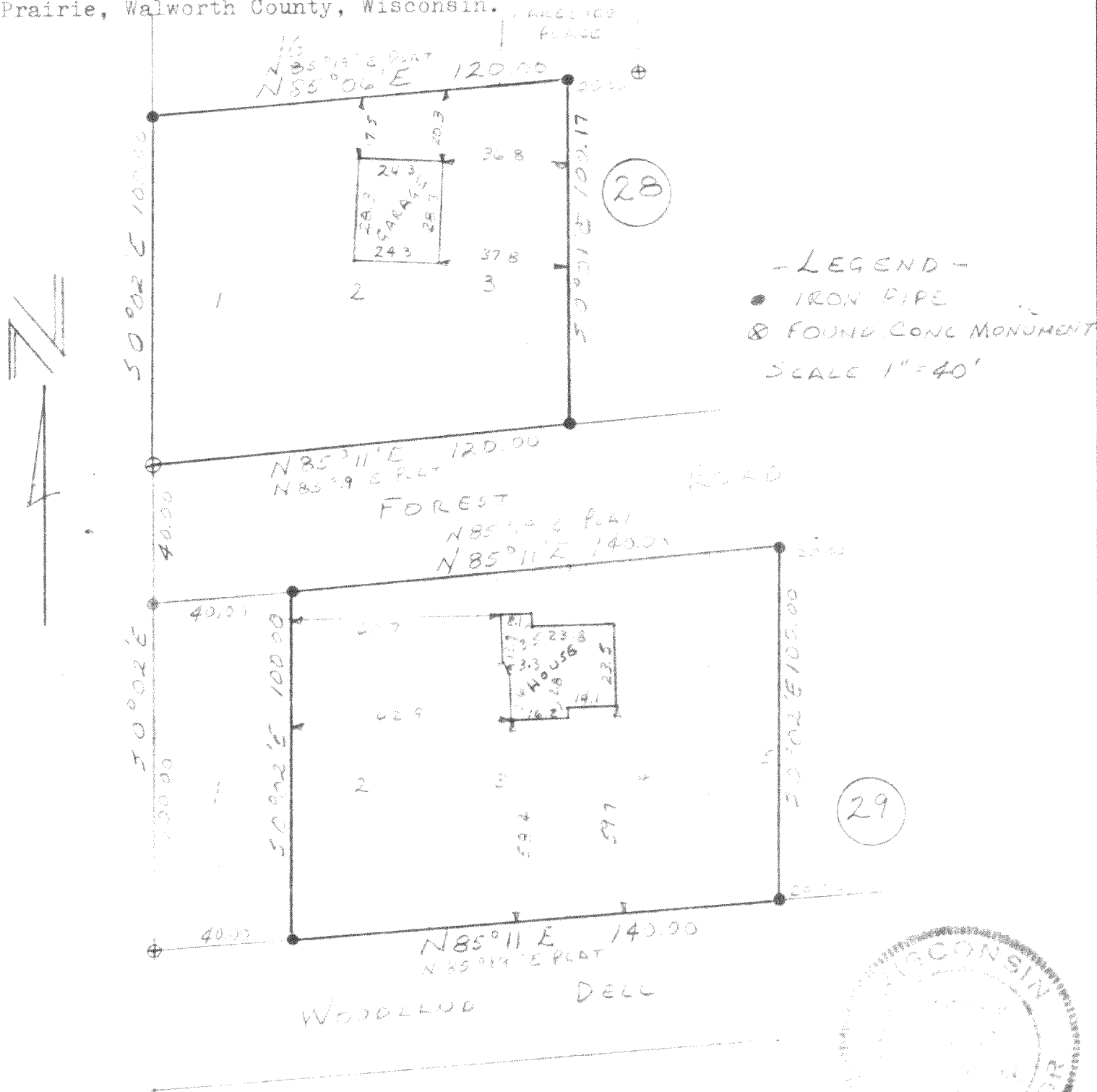

I HEREBY CERTIFY THAT WE HAVE SURVEYED THE LANDS DESCRIBED
ABOVE ACCORDING TO OFFICIAL RECORDS AND THAT THE PLAT
DRAWN HEREON IS A CORRECT REPRESENTATION OF SAID SURVEY.

WIS. REG. LAND SURVEYOR

DATE

3-14-73

JOB NO.

73038