

PLAT OF SURVEY
-OF-

UNIT 16 OF THE HIGHLANDS OF PARADISE VALLEY PHASE 2, located in the Northeast 1/4 of Section 15, Township 3 North, Range 18 East, Town of Spring Prairie, Walworth County, Wisconsin.

Survey For: Terry Tynan
Survey Location: _____ Ski Hill Drive

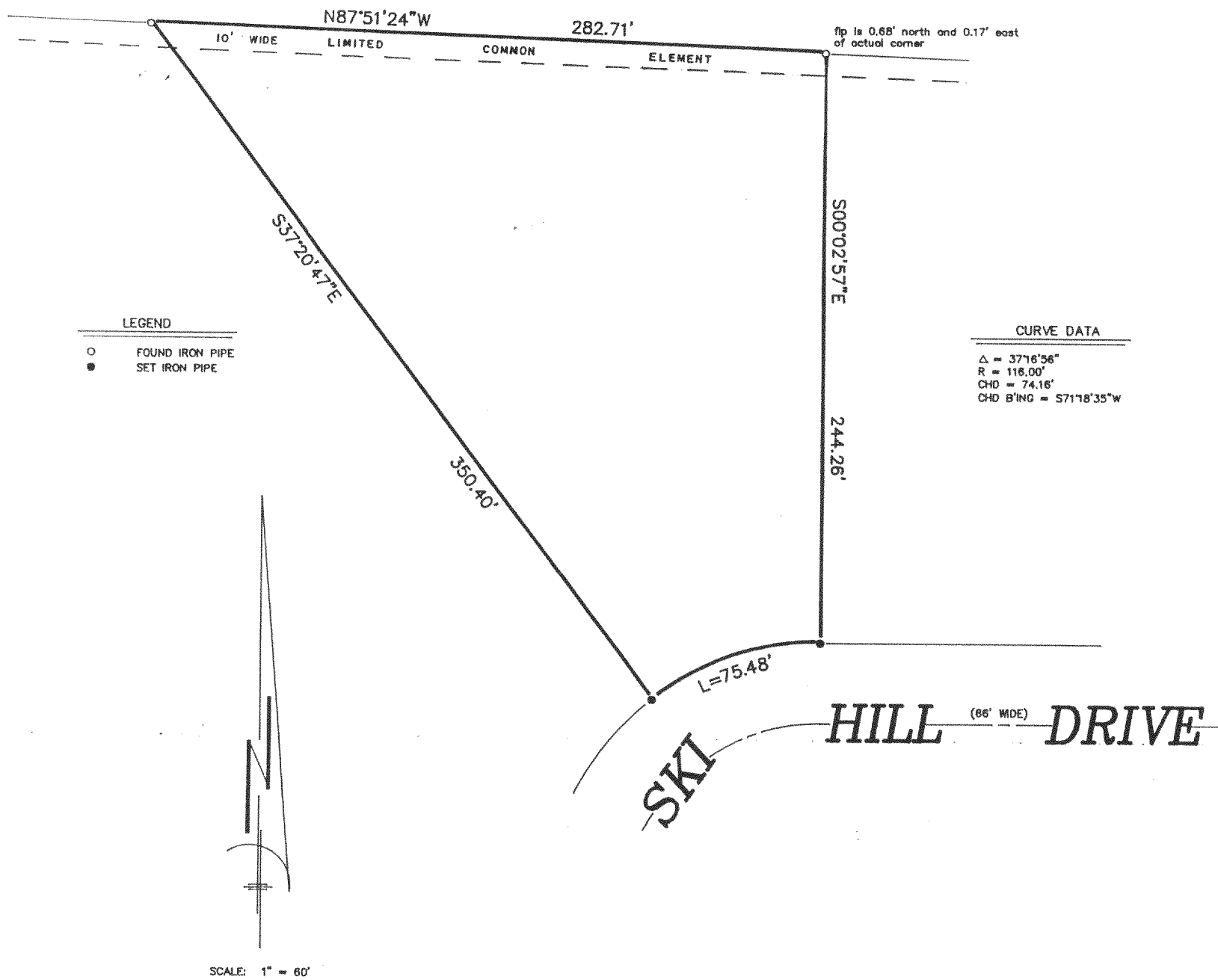

LEGEND
○ FOUND IRON PIPE
● SET IRON PIPE

CURVE DATA
Δ = 37°16'56"
R = 116.00'
CHD = 74.16'
CHD B'ING = S71°18'35\"/>

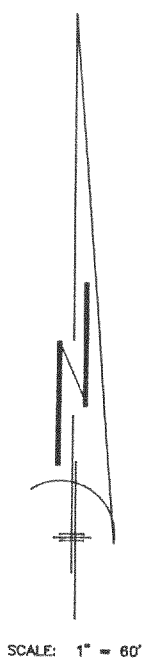

"I hereby certify that I have surveyed the above described property and that the above map is a correct representation thereof and shows the size and location of the property, its exterior boundaries, the location of all visible structures and dimensions of all principal buildings thereon, boundary fences, apparent easements, roadways and encroachments, if any."
"This survey is made for the use of the present owners of the property, and those who purchase, mortgage, or guarantee the title thereto within one year from date hereof."

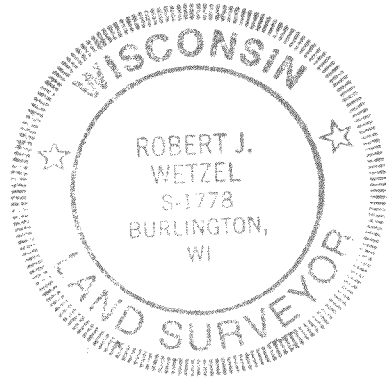
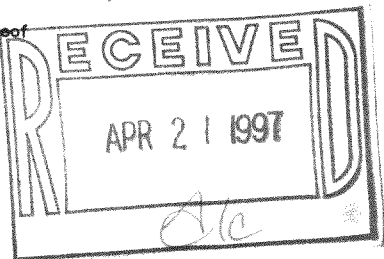

THIS IS NOT AN ORIGINAL PRINT
UNLESS THIS SEAL IS RED.

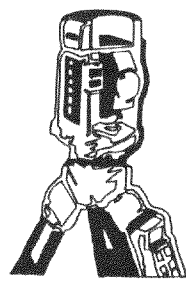

B.W. SURVEYING
LAND SURVEYS
MAPPING AND PLANNING
425 MILWAUKEE AVENUE
BURLINGTON, WI 53105
(414)-767-0225

Robert J. Wetzel
ROBERT J. WETZEL S-1778
1/8/97 DATE 2827 JOB NUMBER

OH2-16
318-589