

FOR: KINGS WAY HOMES, INC. RE: LUEDTKE

LEGAL DESCRIPTION: Unit 9, AMENDMENT NO. 3 SUGAR CREEK WOODS CONDOMINIUM, located in the Northwest 1/4, the Southwest 1/4 and the Southeast 1/4 of Section 7, T3N, R18E, Town of Spring Prairie, Walworth County, Wisconsin.

Bench Mark 100.00 (Assumed Datum) Nail on east side of 10" tree as shown.

105.3 - Existing elevation  
Suggested Grades: First Floor NONE \*  
Top of Foundation NONE \*  
\*suggested grades only

Existing Top of Foundation 103.64  
Garage Opening 102.97  
10/3/96 - Basement constructed  
and located as shown.

• Iron pipes found as part of this survey.

REFERENCE: West line of the NW 1/4 of Section 7-3-18, plated as N00°06'15"E.

**SURVEY CERTIFICATE:** I have surveyed the above described property and the map shown is a true representation thereof and shows the size and location of the property, its exterior boundaries, the location and dimensions of all visible structures thereon, fences, apparent easements and roadways and visible encroachments if any. This survey is made for the exclusive use of the present owners of the property and also those who purchase, mortgage or guarantee the title thereto within one (1) year from date hereof and as to them I warrant the accuracy of said survey and map.

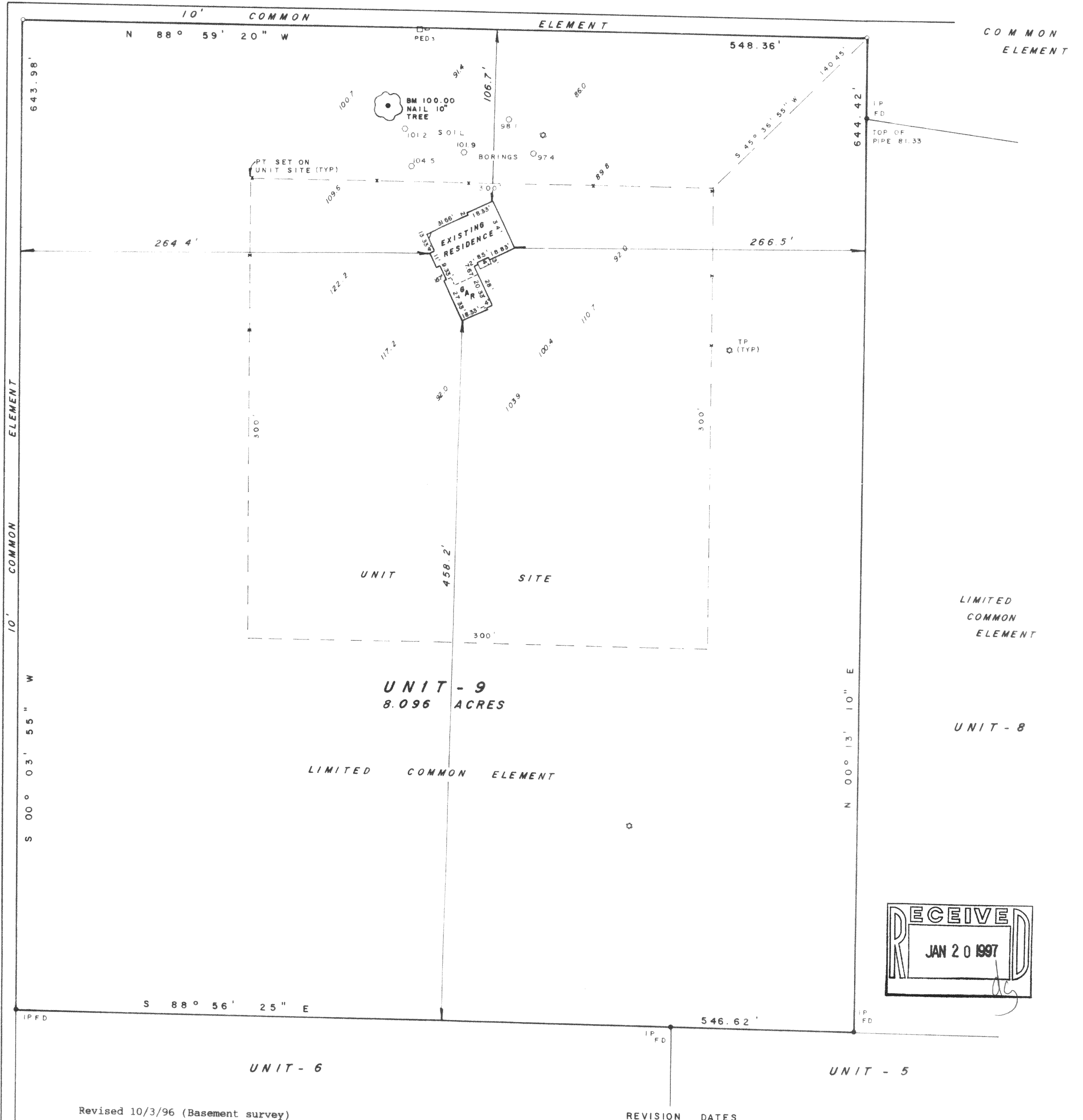

Revised 10/3/96 (Basement survey)

REVISION DATES  
3-29-96 (STAKEOUT)

STATE OF WISCONSIN)  
COUNTY OF WAUKESHA)

We, Jahnke & Jahnke Associates Inc., do hereby certify that we have made this survey and that the information as shown on this Plat of Survey is true and correct representation thereof.

JOHN W. JAHNKE - Wis. Reg. No. S-917

**PLAT OF SURVEY**  
FOR: KINGSWAY HOMES RE: LUEDTKE  
UNIT - 9 SUGAR CREEK WOODS  
TOWN OF SPRING PRAIRIE  
WALWORTH COUNTY, WISCONSIN

**JAHNKE & JAHNKE ASSOCIATES INC.**

PLANNERS & PROFESSIONAL ENGINEERS  
711 W. MORELAND BLVD. - WAUKESHA, WI 53188  
TEL. No. (414) 542-5797 FAX (414) 542-7698

SCALE: 1" = 50' DATE: MARCH 15th, 1996  
DRAWN BY: P.M. CHECKED BY: J.W.J. FILE NO.: WALWORTH - 52  
BOOK NO.: WAL - 6 pg. 56 JOB: S - 4513 SHEET