

PLAT OF SURVEY  
-OF-

LOTS 21, 22 and 23, BLOCK 9, HONEY LAKE SUBDIVISION FIRST ADDITION, being a part of the Southeast 1/4 of Section 13, Township 3 North, Range 18 East in the Town of Spring Prairie, Walworth County, Wisconsin.

Survey For: Bill Tigges

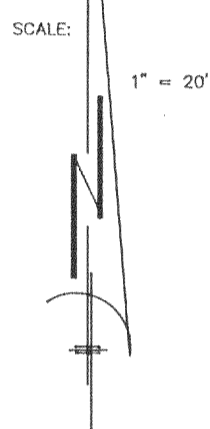
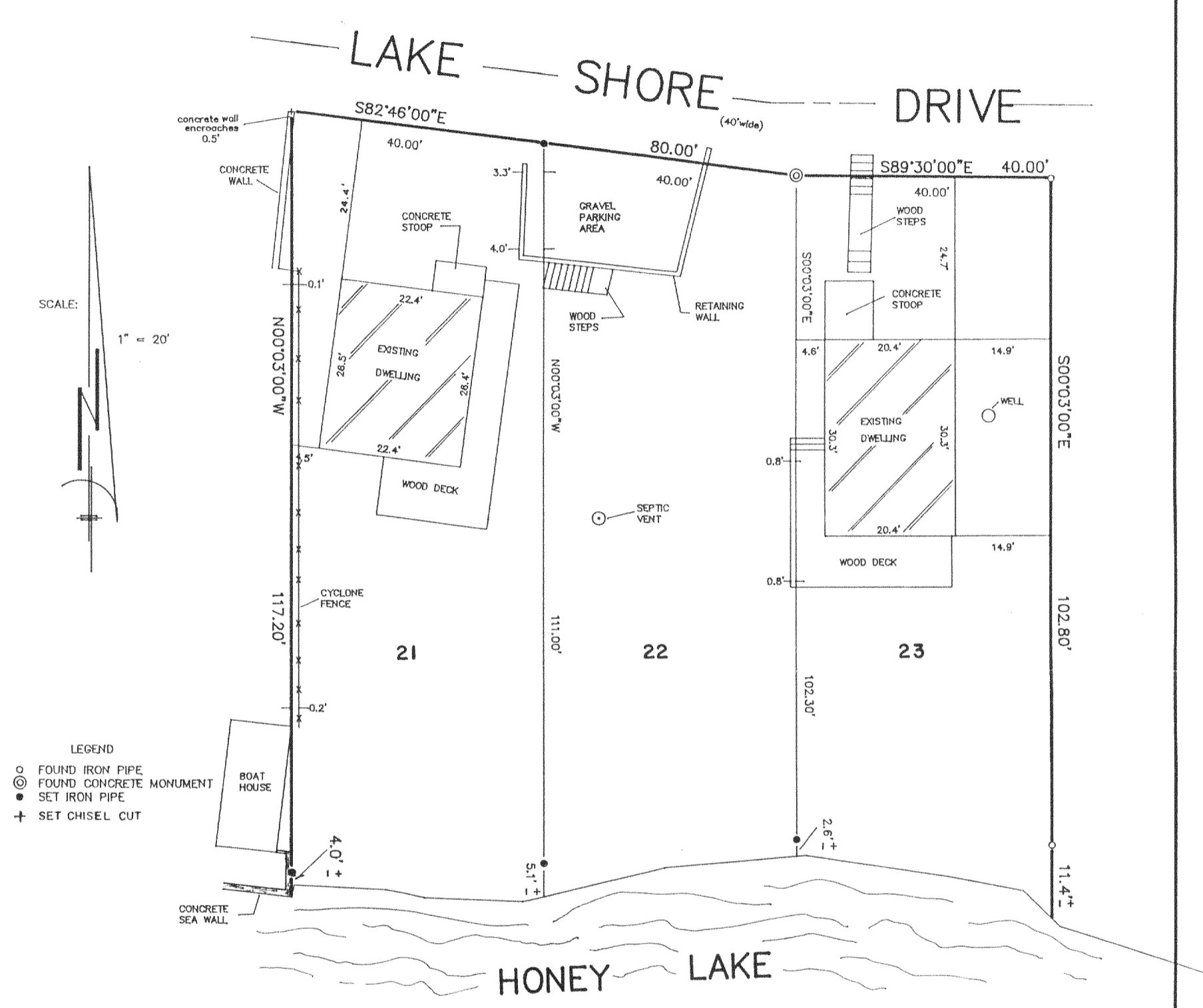

- LEGEND
- FOUND IRON PIPE
  - ⊙ FOUND CONCRETE MONUMENT
  - SET IRON PIPE
  - + SET CHISEL CUT

"I hereby certify that I have surveyed the above described property and that the above map is a correct representation thereof and shows the size and location of the property, its exterior boundaries, the location of all visible structures and dimensions of all principal buildings thereon, boundary fences, apparent easements, roadways and encroachments, if any."

"This survey is made for the use of the present owners of the property, and those who purchase, mortgage, or guarantee the title thereto within one year from date hereof."

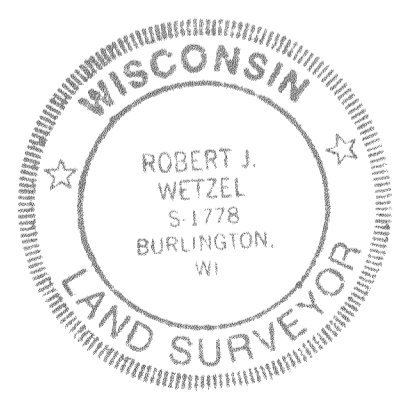
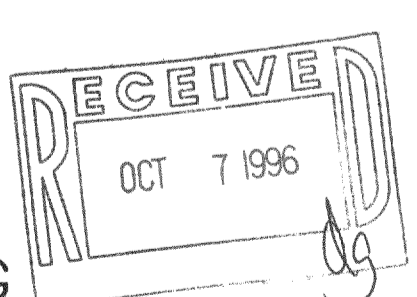

THIS IS NOT AN ORIGINAL PRINT  
UNLESS THIS SEAL IS RED.

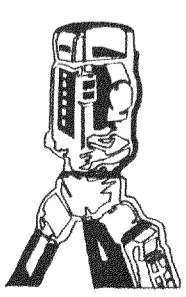

**B.W. SURVEYING**  
LAND SURVEYS  
MAPPING AND PLANNING  
425 MILWAUKEE AVENUE  
BURLINGTON, WI 53105  
(414)-767-0225

*Robert J. Wetzel*  
ROBERT J. WETZEL S-1778

5/24/96 DATE      2536 JOB NUMBER

OHL1-70  
318-565