

PLAT OF SURVEY
-OF-

LOT 4, PARADISE ESTATES A CONDOMINIUM, a condominium in the Town of Spring Prairie, Walworth County, Wisconsin. Being part of the Southeast 1/4 and the Southwest 1/4 of the Northeast 1/4, and the Northeast 1/4, Northwest 1/4 and Southwest 1/4 of the Southeast 1/4 of Section 15, Township 3 North, Range 19 East of the Fourth Principal Meridian, in the Town of Spring Prairie, Walworth County, Wisconsin.

Survey For: Clayton Kruse

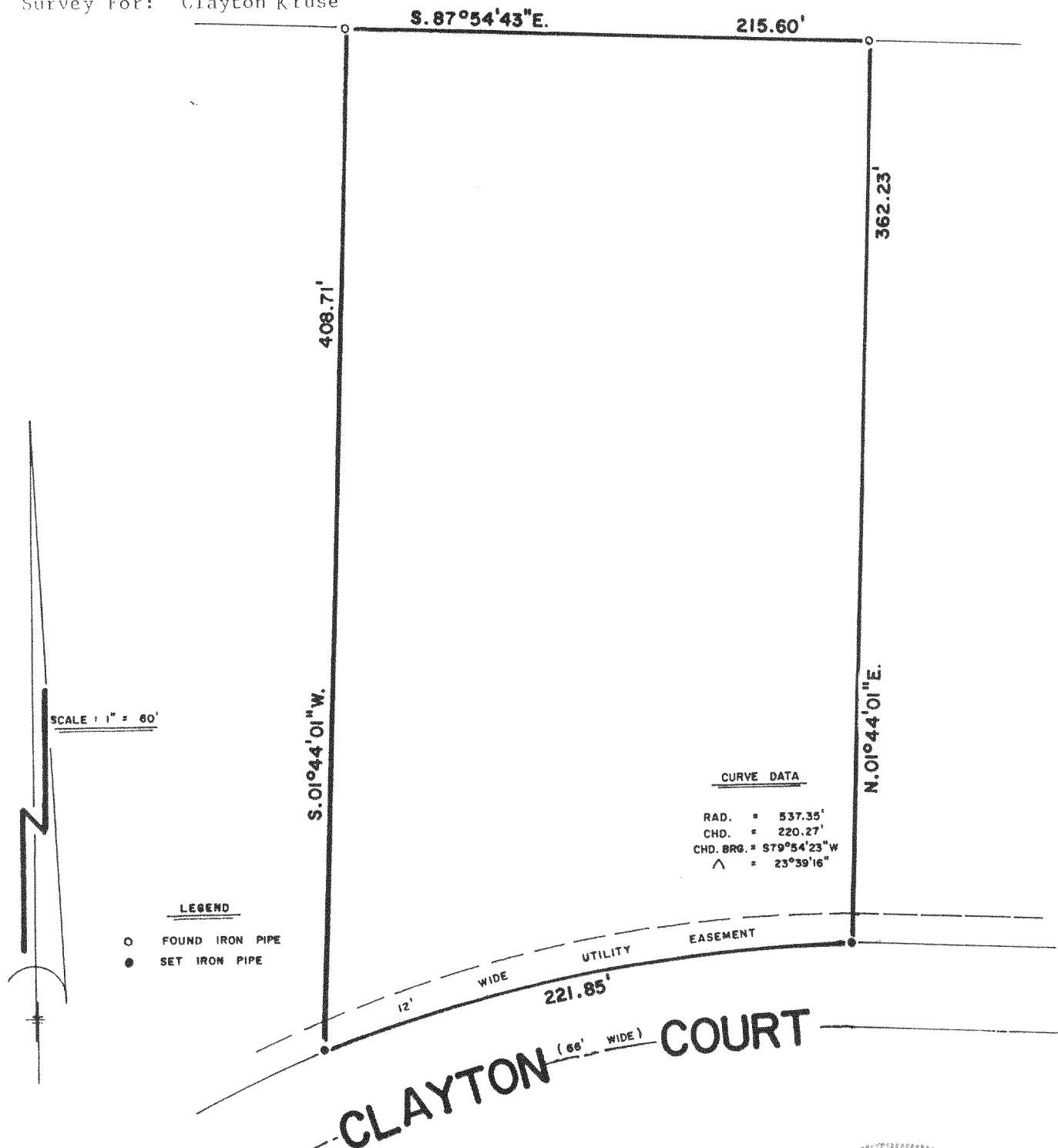

SCALE: 1" = 60'

LEGEND

- FOUND IRON PIPE
- SET IRON PIPE

CURVE DATA

RAD. = 537.35'
CHD. = 220.27'
CHD. BRG. = S79°54'23"W
^ = 23°39'16"

CLAYTON COURT
(66' WIDE)

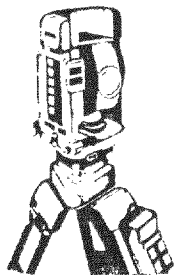

B.W. SURVEYING

Land Surveys
Mapping And Planning
425 Milwaukee Avenue
Burlington, WI 53105
(414) 767-0225

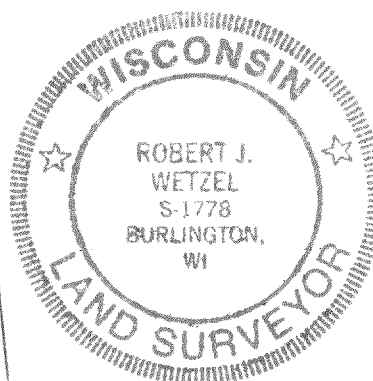
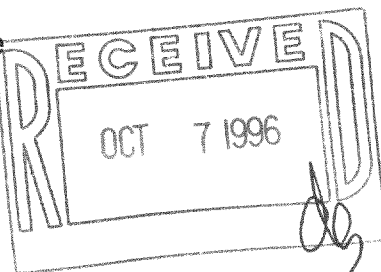

THIS IS NOT AN ORIGINAL PRINT
UNLESS THIS SEAL IS RED

"I hereby certify that I have surveyed the above described property and that the above map is a true representation thereof and shows the size and location of the property, its exterior boundaries, the location of all visible structures and dimensions of all principal buildings thereon, boundary fences, apparent easements, roadways and encroachments, if any."

"This survey is made for the use of the present owners of the property, and those who purchase, mortgage, or guarantee the title thereto within one year from the date hereof."

Robert J. Wetzel
ROBERT J. WETZEL
REGISTERED LAND SURVEYOR - 1778

8/6/96
DATE

2635
JOB NUMBER

ORE-4

318-562