PLAT OF PARTIAL SURVEY OF LOT 1, WALWORTH COUNTY CSM 2455
LOCATED IN SECTION 33, T. 3 N., R. 18 E. OF THE 4TH P.M., TOWN
OF SPRING PRAIRIE, WALWORTH COUNTY, WISCONSIN.

SCALE 1" = 20'

ø = IRON PIPE FOUND.

✱ = PVC PIPE ON MOUND SYSTEM

MOUND SYSTEM DIMENSIONS SHOWN AS TAKEN FROM
FOOT OF SLOPE OF ACTUAL MOUND.

FOR: SZEWCZYNSKI

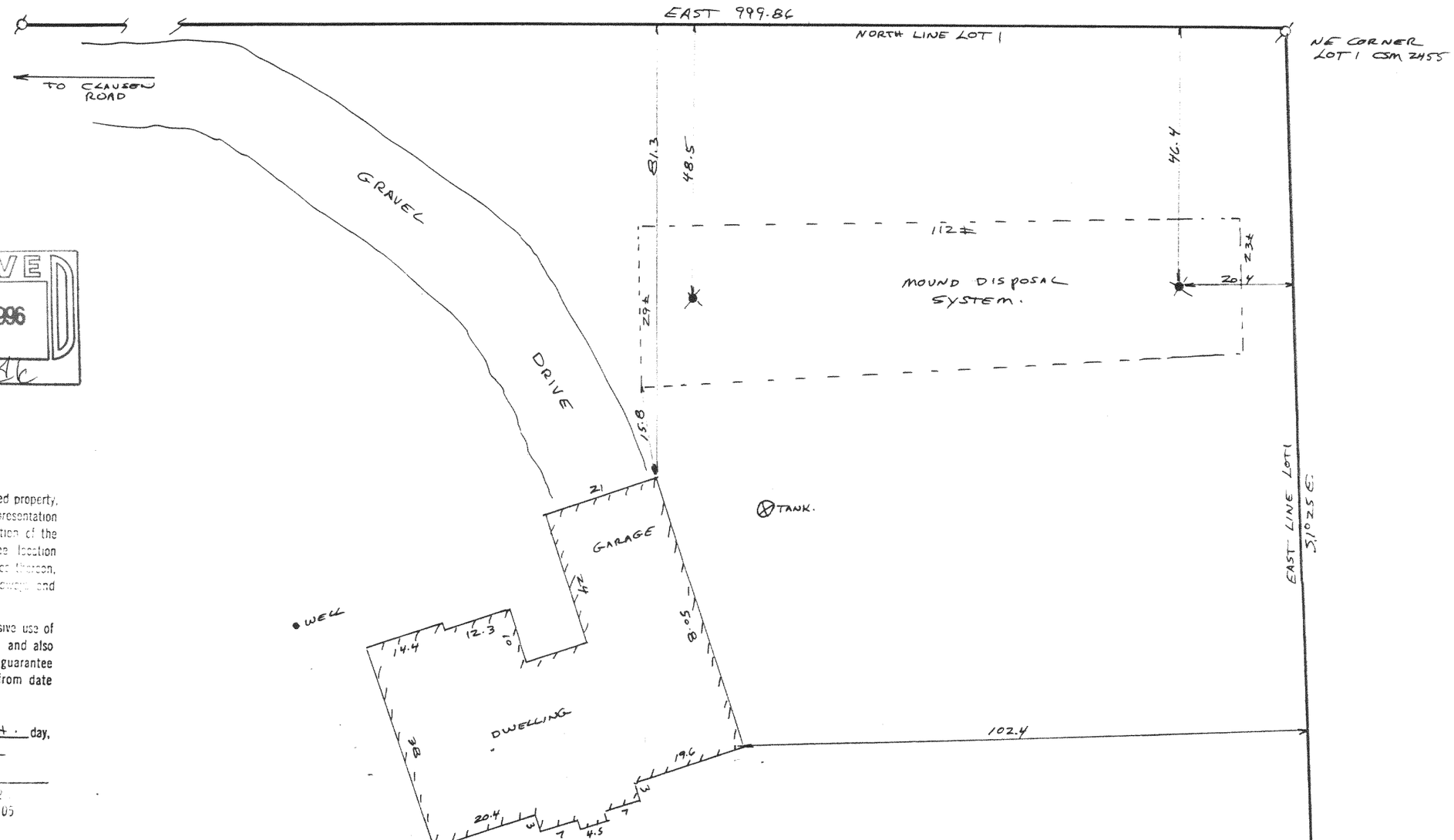

RECEIVED
SEP 27 1996

I have surveyed the above-described property, and the map hereon is a true representation thereof and shows the size and location of the property, its exterior boundaries, the location and dimensions of all visible structures thereon, fences, apparent easements and roadways and visible encroachments, if any.

This survey is made for the exclusive use of the present owners of the property, and also those who purchase, mortgage, or guarantee the title thereto, within one year from date hereof.

Dated at Burlington, this 28th day,
of AUGUST 1996

John F. Degen

John F. Degen, Land Surveyor S 242
689 N. Pine St. Burlington, WI 53105

OA-2455-1
318-560

19-E #34