

PLAT OF SURVEY
-OF-

LOTS 10 and 11, BLOCK 9, FIRST ADDITION TO HONEY LAKE SUBDIVISION, Township 3 North, Range 18 East in the Town of Spring Prairie, excepting the parcel of land purchased for road right-of-way for C.T.H. "DD" in Volume 459, Page 175 of Deeds, Document No. 454600, dated August 13, 1953. Said land located in Walworth County, Wisconsin.

Survey For: Chuck & Sandy Potter

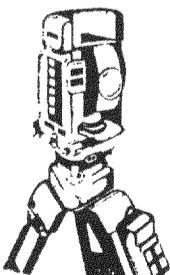
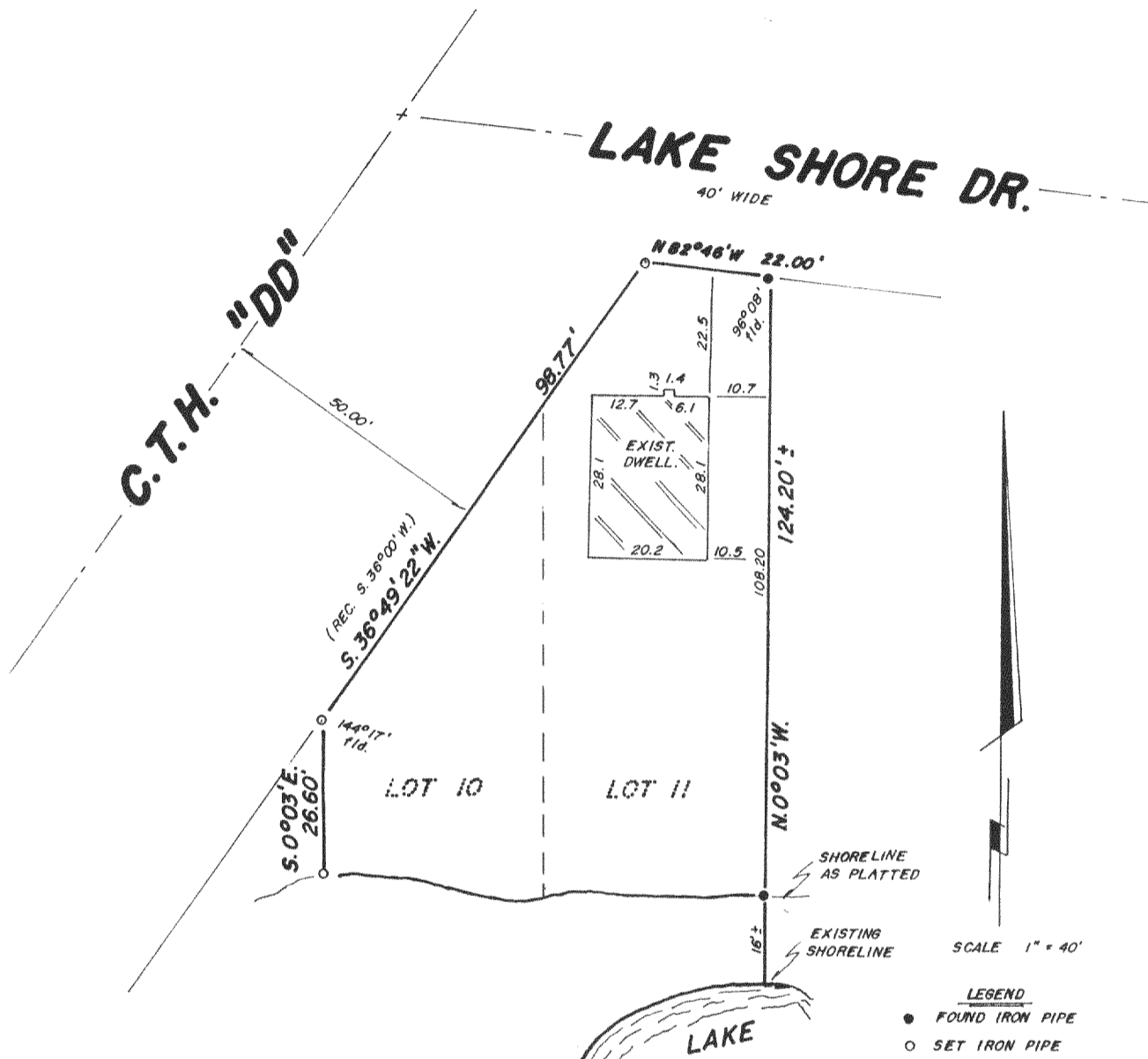

B.W. SURVEYING
Land Surveys
Mapping And Planning
425 Milwaukee Avenue
Burlington, WI 53105
(414) 767-0225

RECEIVED
MAY 28 1996

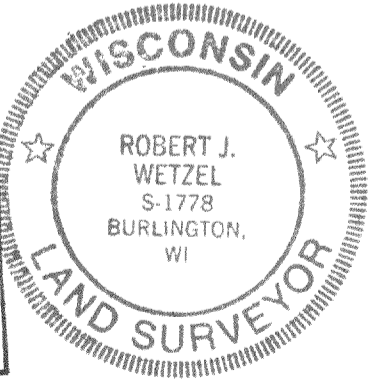

"I hereby certify that I have surveyed the above described property and that the above map is a true representation thereof and shows the size and location of the property, its exterior boundaries, the location of all visible structures and dimensions of all principal buildings thereon, boundary fences, apparent easements, roadways and encroachments, if any."

"This survey is made for the use of the present owners of the property, and those who purchase, mortgage, or guarantee the title thereto within one year from the date hereof."

THIS IS NOT AN ORIGINAL PRINT
UNLESS THIS SEAL IS RED

Robert J. Wetzel
ROBERT J. WETZEL
REGISTERED LAND SURVEYOR - 1778

5-19-95
DATE

1460 A
JOB NUMBER
318-558

DHL1-65A