

Services Offered
Commercial Site Development
Subdivision Design and Platting
Planning and Plan Review
Streets and Highway Design
Drainage Studies
Water Distribution Systems
Sewer Collection Systems
Construction Surveying and Stake-out Services
GPS Surveying
Certified Soil Testing

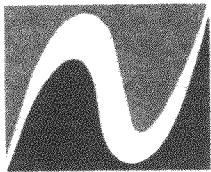

Nienow Engineering Assoc.
Consulting Engineers and Surveyors
229 E. Main Street
Waterford, WI 53185
(414) 534-9190 Fax (414) 534-9192

962279
962279S1.DWG

PLAT OF SURVEY

LOT 4 OF CERTIFIED SURVEY MAP NO. 1958, BEING PART OF THE
NORTHEAST 1/4 AND THE SOUTHEAST 1/4 AND THE SOUTHWEST 1/4
AND THE NORTHWEST 1/4 OF THE SOUTHWEST 1/4
OF SECTION 13, TOWN 3 NORTH, RANGE 18 EAST,
TOWN OF SPRING PRAIRIE, WALWORTH COUNTY, WISCONSIN.

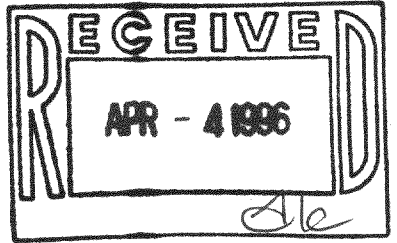

SURVEYED FOR: KNUTSON LOG HOMES
W1375 HWY. "11"
BURLINGTON, WI 53105

SCALE: 1" = 100'

- LEGEND
- - PK NAIL
 - ⊙ - FOUND IRON PIPE
 - - FOUND IRON ROD
 - - SET IRON PIPE
 - X— - FENCE
 - () - RECORDED AS
 - ⊕ - FOUND BRASS CAPPED MONUMENT
 - - FOUND CONCRETE MONUMENT

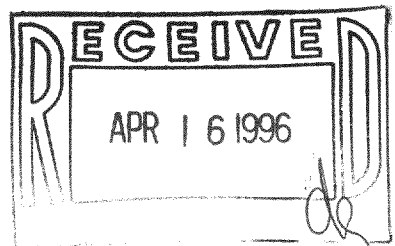
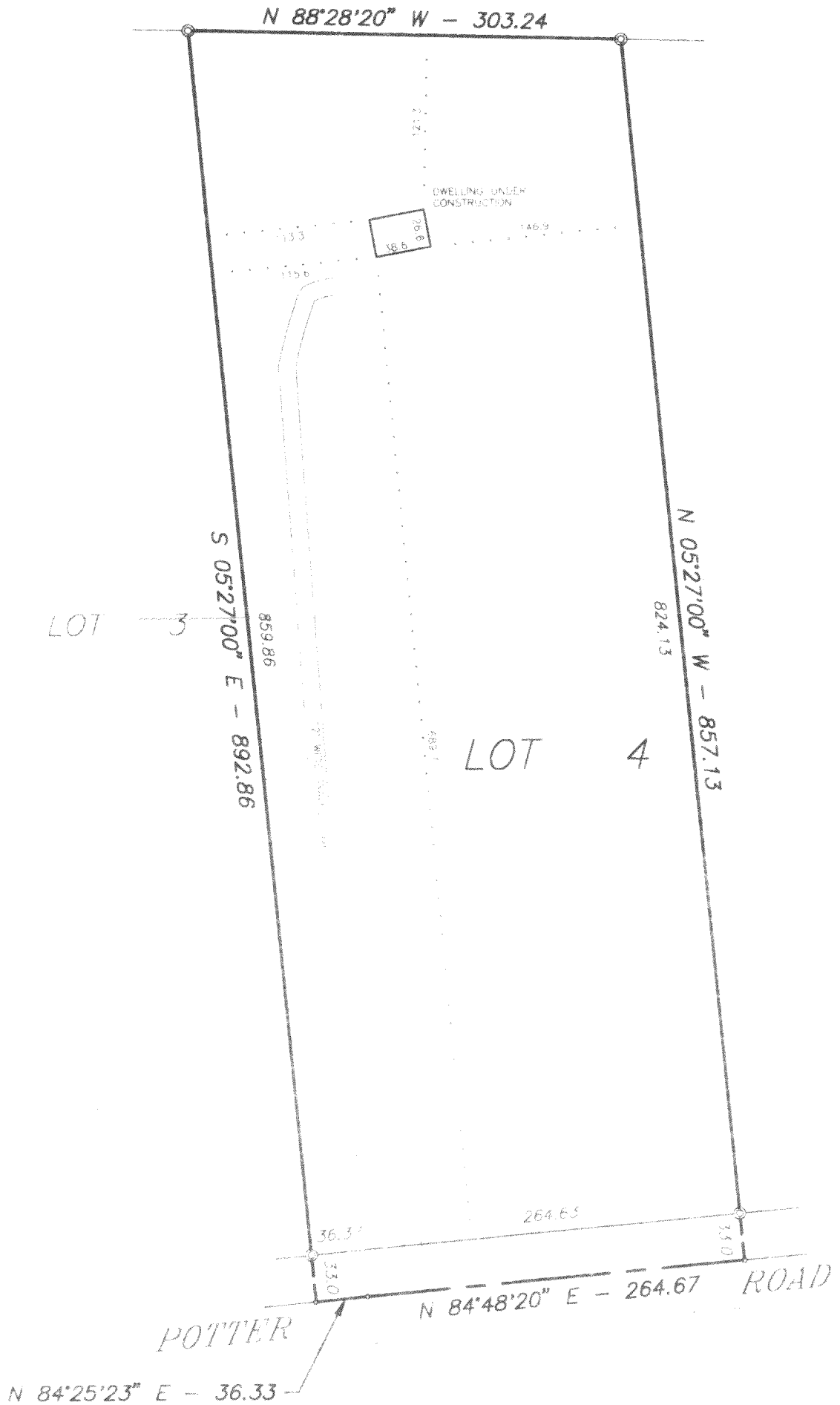
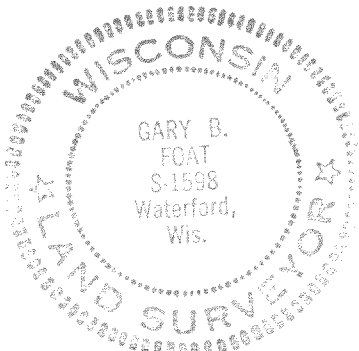

THIS PLAT WAS

FILED FOR RECORD IN THE OFFICE OF THE CLERK OF THE DISTRICT COURT OF WALWORTH COUNTY, WISCONSIN, ON APRIL 16, 1996, AT 10:00 A.M. BY GARY B. FOAT, SURVEYOR.

THE SURVEY WAS MADE FOR THE PURPOSE OF DIVIDING THE LAND INTO LOTS AND ALLEYS, AND THE SAME ARE HEREBY OFFICIALLY RECORDED FROM THE DATE HEREOF.

WATERFORD, WISCONSIN, APRIL 16, 1996

Gary B. Foat

318-555

OA-1958-4