

**ROBERS & BOYD, INC.**  
**CONSULTING ENGINEERS & LAND SURVEYORS**

PHONE (414) 763-2682

116 E. CHESTNUT ST.

BURLINGTON, WIS. 53105

**PLAT OF SURVEY & PROPOSED HOUSE LOCATION**  
**OF**

**LOTS 3, 4, 5, B1K 18, HONEYLAKE SUBDIVISION, FIRST ADDITION**  
**PART OF THE SE 1/4 SECTION 13, T3N., R13E TOWN OF SPRING PRAIRIE,**  
**WALWORTH COUNTY, WISCONSIN. EXCEPTING THEREFROM THE**  
**SOUTHEASTERLY 17.0 FEET.**

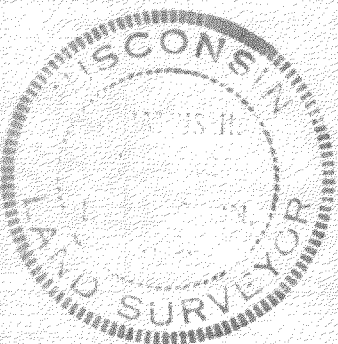
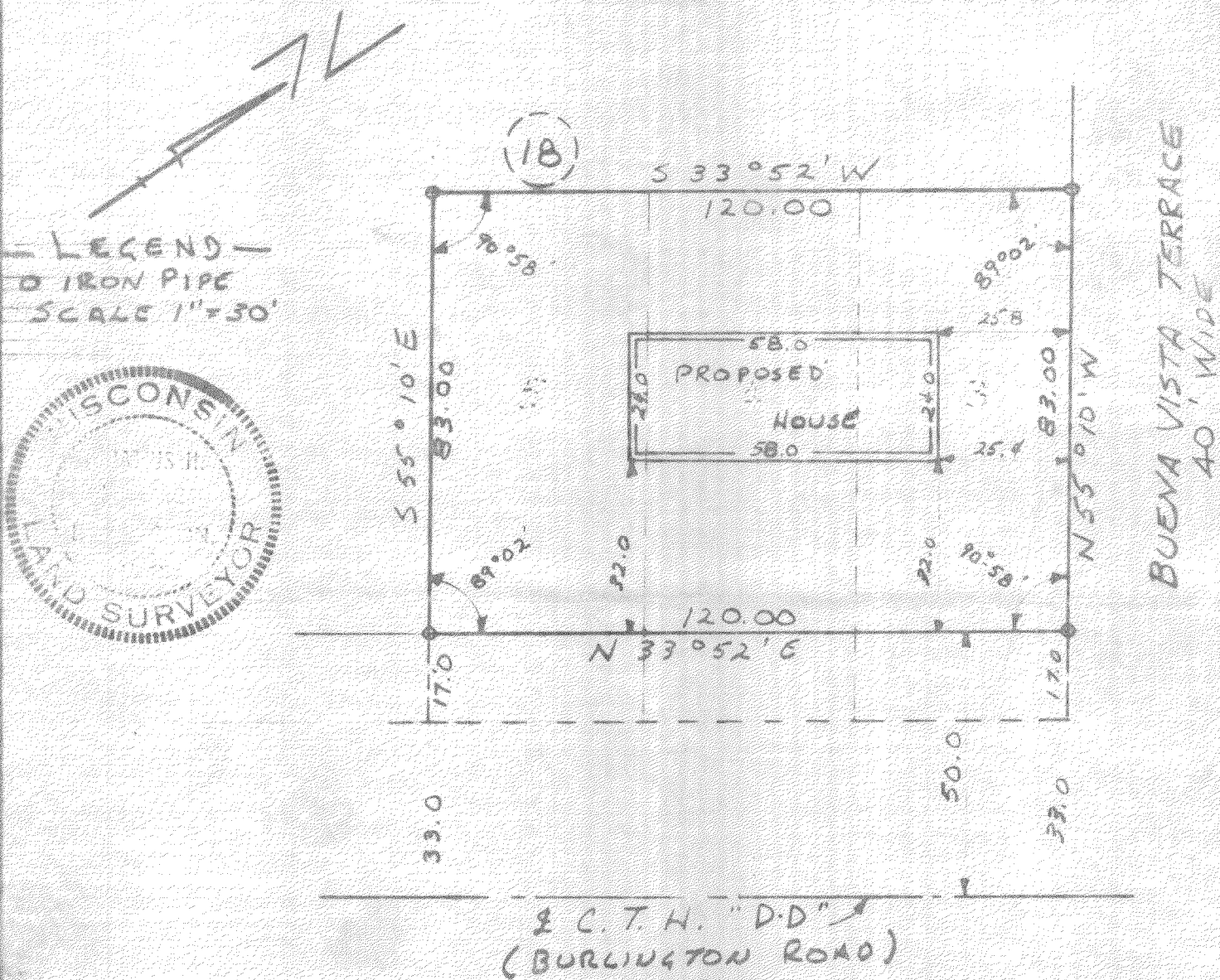

I HEREBY CERTIFY THAT WE HAVE SURVEYED THE LANDS DESCRIBED  
HEREIN ACCORDING TO OFFICIAL RECORDS AND THAT THE PLAT  
HEREON IS A CORRECT REPRESENTATION OF SAID SURVEY.

*Donald H. Rober*  
LAND SURVEYOR

DATE 1-30-73

JOB NO. 73005