

FARRIS, HANSEN & ASSOCIATES, INC.
ENGINEERING, ARCHITECTURE, SURVEYING
7 RIDGWAY COURT - P.O. BOX 437, ELKHORN, WISCONSIN 53121
PHONE: (414) 723-2098 FAX: (414) 723-5886

PLAT OF SURVEY
LOT 4
CERTIFIED SURVEY MAP NO. 1890

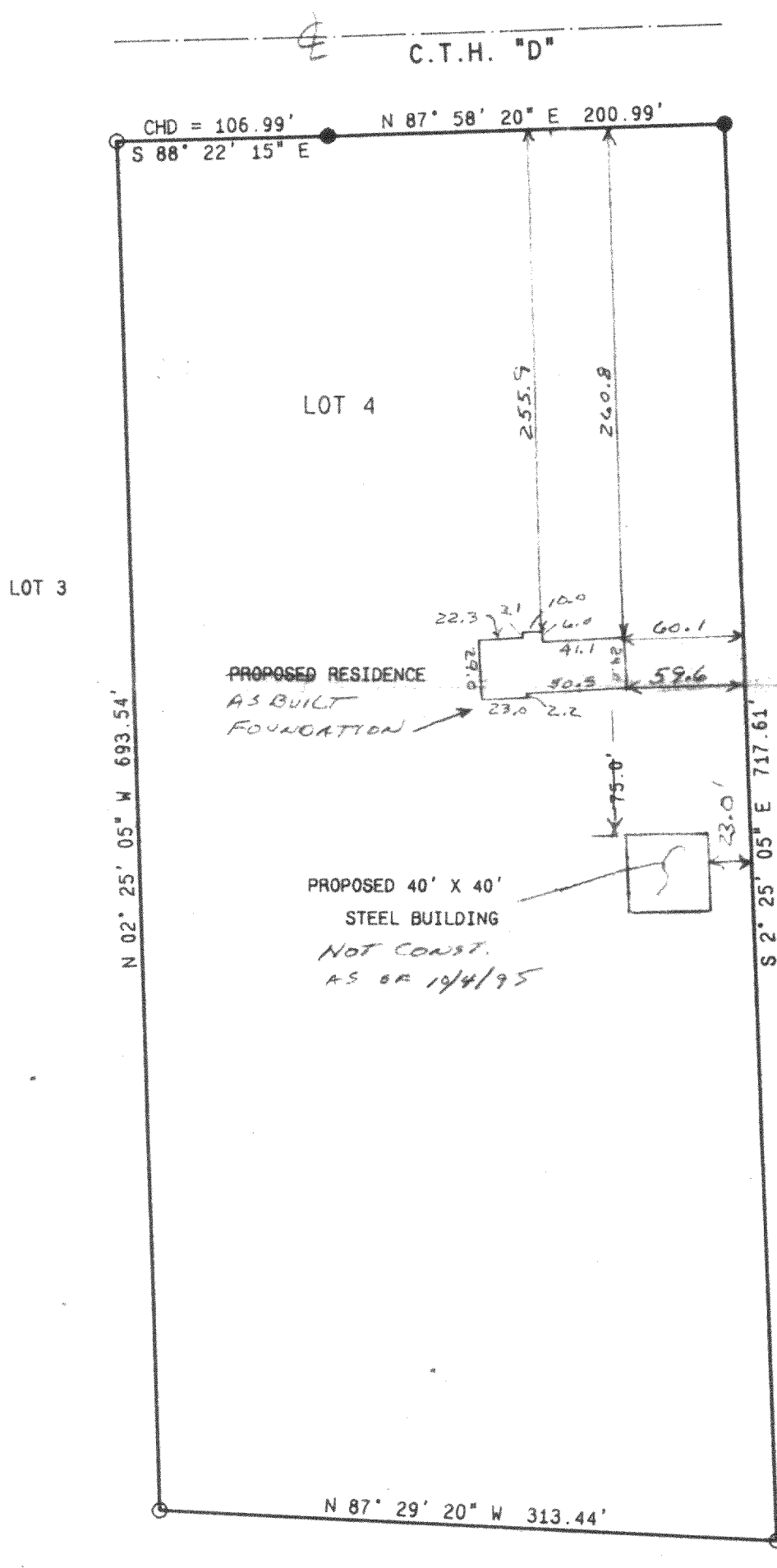

RECORDED IN VOL. 9 ON PAGE NO. 71 OF WALWORTH COUNTY CERTIFIED SURVEY MAPS AS DOCUMENT NO. 187003, LOCATED IN SECTION 6, TOWN 3 NORTH, RANGE 18 EAST, WALWORTH COUNTY, WISCONSIN

ORDERED BY: JOHN MACKENZIE
RT 3, BOX 136
ELKHORN, WI. 53121

LEGEND

- O = FOUND IRON PIPE STAKE
- = FOUND IRON REBAR STAKE
- (xxx) = RECORDED AS

SCALE 1" = 80'

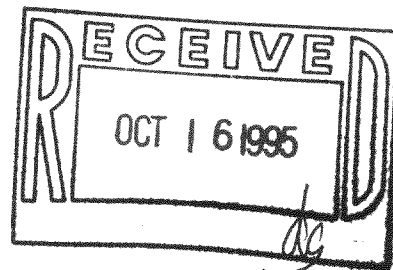
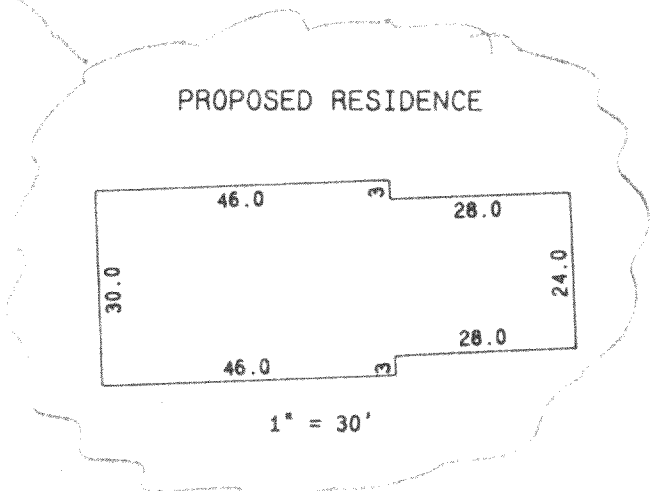

NOTE: COPIES OF THIS MAP TO WHICH THE FOLLOWING CERTIFICATE WILL APPLY ARE BLUE LINE PRINTS SHOWING SURVEYOR'S ORIGINAL SEAL AND SIGNATURE IN BLACK INK. COPIES BY ANY OTHER MEANS MAY HAVE ALTERATIONS WHICH DO NOT REPRESENT THE SURVEYOR'S WORK PRODUCT.

I HEREBY CERTIFY THAT THE ABOVE DESCRIBED PROPERTY HAS BEEN SURVEYED UNDER MY DIRECTION AND THAT THE ABOVE MAP IS A TRUE REPRESENTATION THEREOF AND SHOWS THE SIZE AND LOCATION OF THE PROPERTY AND ITS EXTERIOR BOUNDARIES. THIS SURVEY IS MADE FOR THE USE OF THE PRESENT OWNERS OF THE PROPERTY, AND ALSO THOSE WHO PURCHASE, MORTGAGE, OR GUARANTEE THE TITLE THERETO WITHIN ONE YEAR FROM THE DATE HEREOF.

DATED: 7-20-95

REVISED 7-27-95

REVISED 10-5-95 TO SHOW SIZE + LOCATION OF FOUNDATION AS BUILT

Peter S. Gordon
PETER S. GORDON, R.L.S. 2101

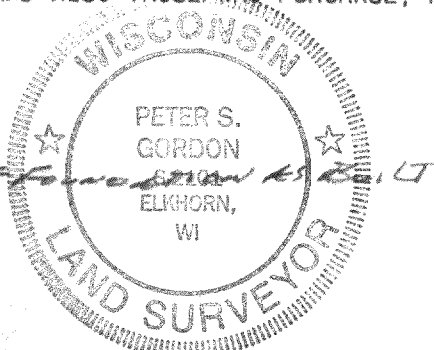

PROJ 4352

318-539

OA-1890-4