

Nienow

ENGINEERING
ASSOCIATES, INC.

229 EAST MAIN STREET
WATERFORD, WI 53185
PHONE (414) 534-9190
FAX (414) 534-9192

95121W
F95121S1

PLAT OF SURVEY

LOTS 12, 13 AND 14, BLOCK 9, HONEY LAKE SUBDIVISION FIRST ADDITION, BEING A PART OF THE SOUTHEAST 1/4 OF SECTION 13, T3N, R18E, TOWN OF SPRING PRAIRIE, WALWORTH COUNTY, WISCONSIN.

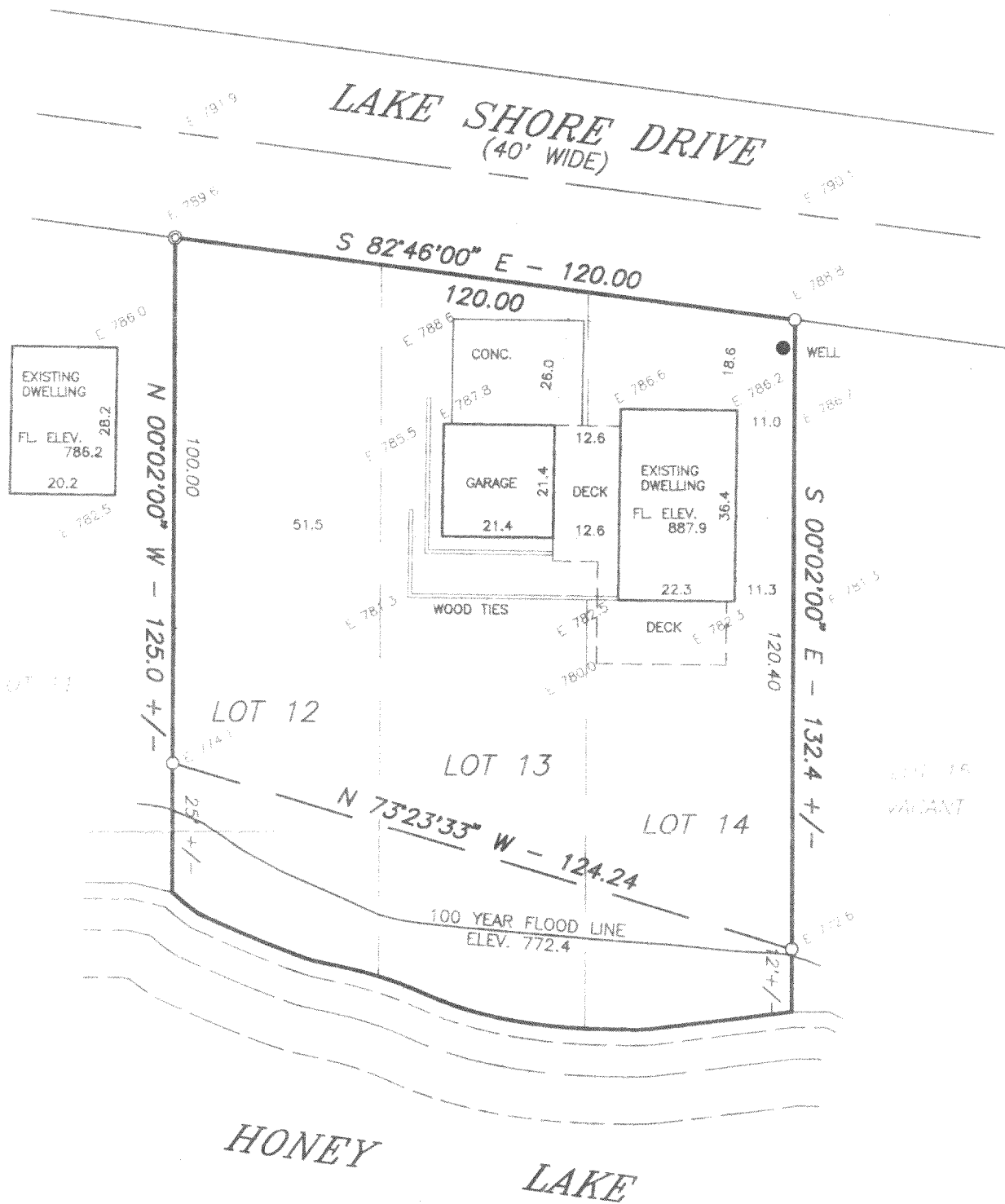

LEGEND

- + -- CROSS CUT IN CONCRETE
- o -- PK NAIL
- ⊙ -- FOUND IRON PIPE
- -- FOUND IRON ROD
- -- SET IRON PIPE
- -- FENCE
- () -- RECORDED AS
- ⬇ -- SOIL BORING
- ⊕ -- BENCH MARK
- ⊗ -- FOUND BRASS CAPPED MONUMENT
- ⊠ -- FOUND CONCRETE MONUMENT

E = ELEVATIONS ON MEAN SEA LEVEL DATUM, 1929 ADJUSTMENT

SCALE: 1" = 30'

SURVEY FOR: KEVIN McKEEN
237 W. LAKESHORE DRIVE
BURLINGTON, WI 53105

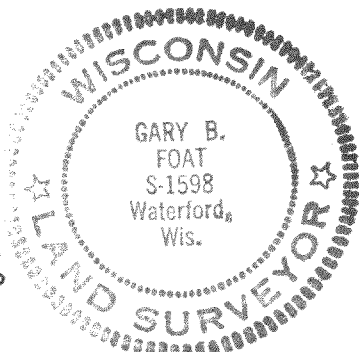
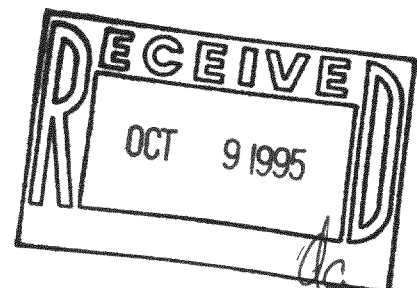

STATE OF WISCONSIN
WALWORTH COUNTY

I HEREBY CERTIFY THAT I HAVE SURVEYED THE ABOVE DESCRIBED PROPERTY AND THE ABOVE MAP IS A TRUE REPRESENTATION THEREOF AND SHOWS THE SIZE AND LOCATION OF THE PROPERTY, THE LOCATION OF ALL VISIBLE STRUCTURES AND DIMENSIONS OF ALL PRINCIPAL BUILDINGS THEREON, BOUNDARY FENCES, APPARENT EASEMENTS, ROADWAY AND VISIBLE ENCROACHMENTS, IF ANY.

THIS SURVEY IS MADE FOR THE PRESENT OWNERS OF THE PROPERTY, AND ALSO THOSE WHO PURCHASE, OR GUARANTEE THE TITLE THEREOF WITHIN (1) YEAR FROM THE DATE HEREOF.

DATED AT WATERFORD THIS 22ND DAY OF June 1995

RECERTIFIED: Gary B. Foat

OWL1-65B
OWL1-66

318-536