

ROBERS & BOYD, INC.
CONSULTING ENGINEERS & LAND SURVEYORS

PHONE (414) 763-2652

116 E. CHESTNUT ST.

BURLINGTON, WIS. 53105

PLAT OF SURVEY & PROPOSED HOUSE LOCATION
 LOT 1, 2, 3, B1K16 HONEY LAKE SUBDIVISION FIRST ADDITION, PART
 OF THE SE 1/4 SEC 13, TOWN OF SPRING PRAIRIE, WILKESBARRE COUNTY,
 WISCONSIN

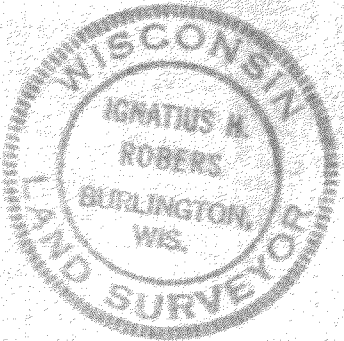
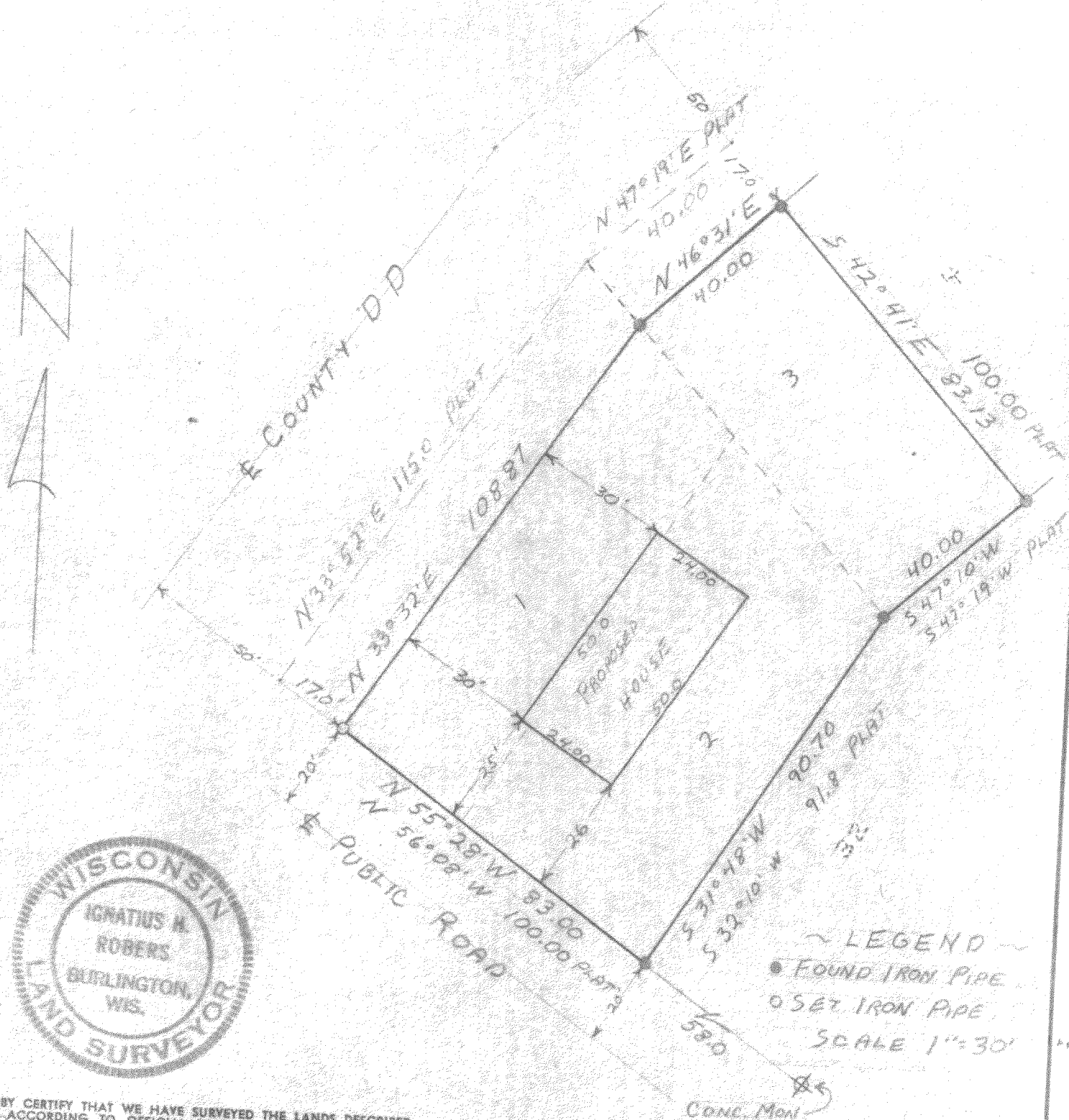

I HEREBY CERTIFY THAT WE HAVE SURVEYED THE LANDS DESCRIBED
 ABOVE ACCORDING TO OFFICIAL RECORDS AND THAT THE PLAT
 DRAWN HEREON IS A CORRECT REPRESENTATION OF SAID SURVEY.

Ignatius H. Rober
 WIS. REG. LAND SURVEYOR
 500787

DATE 12-18-72

318-53

K & E 10-7188 250-8-72 044-116

JOB NO. 72186 III