

PLAT OF SURVEY
-OF-

LOT 2, CERTIFIED SURVEY MAP NO. 2518, being part of the Northeast 1/4 of the Northeast 1/4 of Section 15, and the Northwest 1/4 of the Northwest 1/4 of Section 14, Township 3 North, Range 18 East in the Town of Spring Prairie, Walworth County, Wisconsin.

Proposed house was staked on actual corners with 5 foot control on the longest house line. The Contractor will be responsible to field verify all stakes for location and dimension prior to construction. If any discrepancies should arise, notify this office at once.

Survey For: Bob & Candee Reesman

Proposed Address: _____ Paradise Dr.
Proposed Fn. Fl.: _____

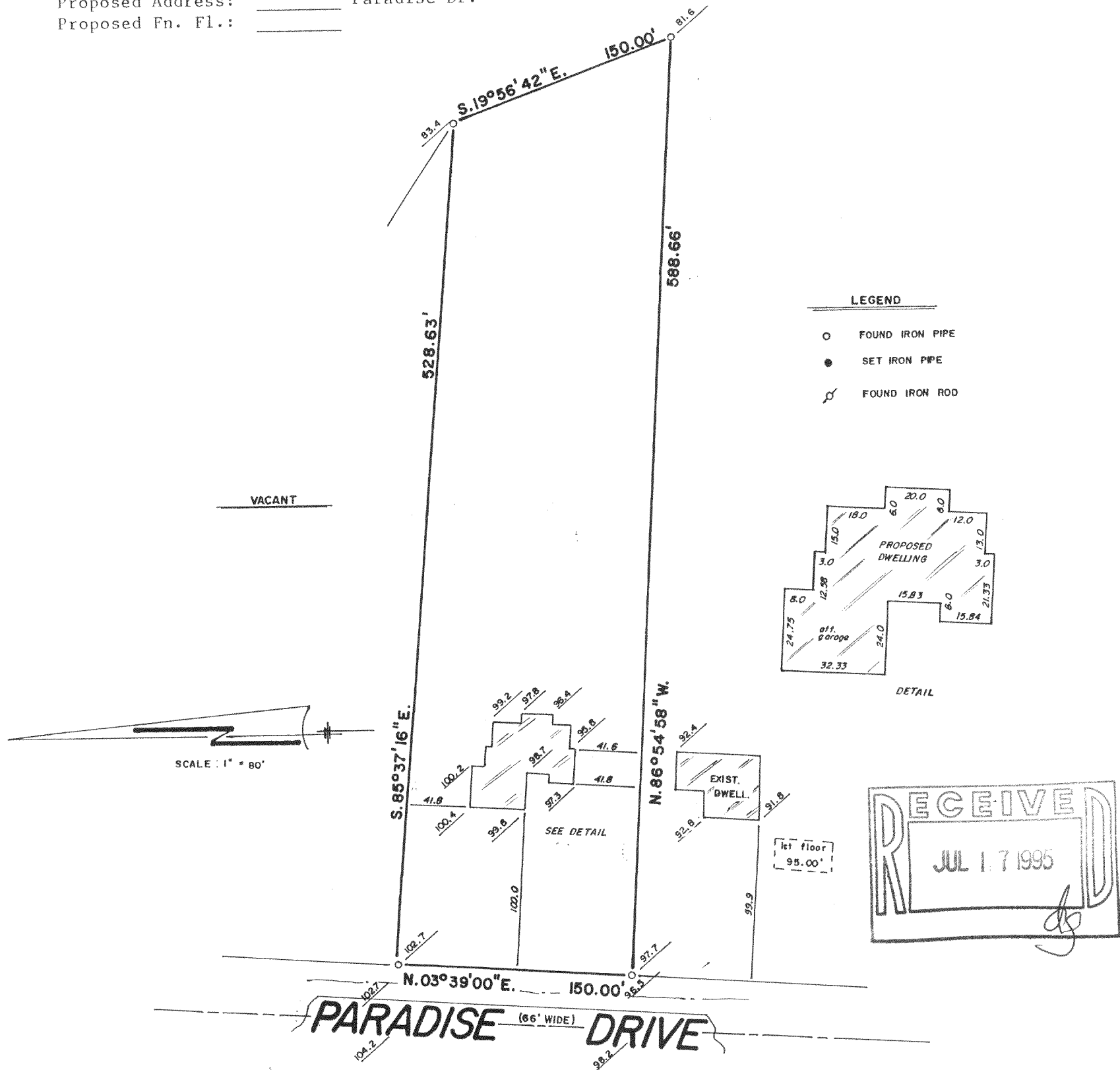

"I hereby certify that I have surveyed the above described property and that the above map is a correct representation thereof and shows the size and location of the property, its exterior boundaries, the location of all visible structures and dimensions of all principal buildings thereon, boundary fences, apparent easements, roadways and encroachments, if any."

"This survey is made for the use of the present owners of the property, and those who purchase, mortgage, or guarantee the title thereto within one year from date hereof."

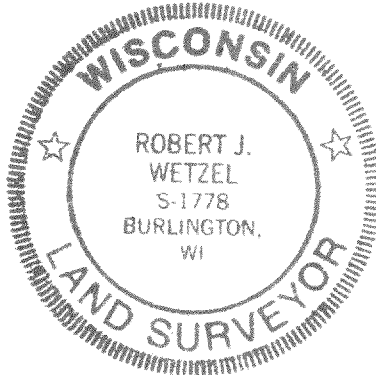

THIS IS NOT AN ORIGINAL PRINT
UNLESS THIS SEAL IS RED.

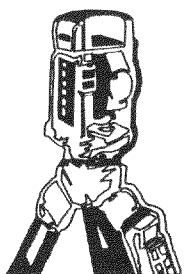

B.W. SURVEYING

LAND SURVEYS
MAPPING AND PLANNING
425 MILWAUKEE AVENUE
BURLINGTON, WI 53105
(414)-767-0225

Robert J. Wetzel
ROBERT J. WETZEL S-1778

JUNE 16, 1995
DATE

2118
JOB NUMBER

0A-2518-2

318-529