

LEGAL DESCRIPTION FOR PROPOSED LOT LINE ADJUSTMENT:

THAT PART OF THE SOUTHEAST 1/4 OF THE SOUTHEAST 1/4 OF SECTION 29, TOWNSHIP 3 NORTH, RANGE 18 EAST OF THE FOURTH PRINCIPAL MERIDIAN, IN THE TOWN OF SPRING PRAIRIE, WALWORTH COUNTY, WISCONSIN AND BEING MORE PARTICULARLY DESCRIBED AS FOLLOWS: COMMENCE AT THE SOUTHEAST CORNER OF SAID SOUTHEAST 1/4 SECTION; THENCE SOUTH 87°50'28" WEST 263.18 FEET (RECORDED AS 259.20 FEET) TO A POINT OF CURVATURE; THENCE SOUTHWESTERLY 36.58 FEET ALONG THE ARC OF SAID CURVE BEING A CURVE TO THE RIGHT, HAVING A RADIUS OF 1433.32 FEET (RECORDED AS 1432.60 FEET), A CENTRAL ANGLE OF 01°27'43", AND WHOSE LONG CHORD BEARS SOUTH 88°34'22" WEST 36.57 FEET; THENCE NORTH 02°28'00" WEST 50.03 FEET TO A POINT ON THE NORTH LINE OF STATE TRUNK HIGHWAY "11" AND THE PLACE OF BEGINNING OF THIS DESCRIPTION; THENCE NORTHWESTERLY 66.11 FEET ALONG SAID NORTH LINE BEING THE ARC OF A CURVE TO THE RIGHT, HAVING A RADIUS OF 1383.32 FEET (RECORDED AS 1382.60 FEET), A CENTRAL ANGLE OF 02°44'17", AND WHOSE LONG CHORD BEARS NORTH 89°15'52" WEST 66.10 FEET TO THE SOUTHEAST CORNER OF CERTIFIED SURVEY MAP NO. 2304; THENCE NORTH 02°28'00" WEST ALONG THE EAST LINE OF SAID MAP 282.40 FEET TO THE NORTHEAST CORNER OF SAID MAP; THENCE NORTH 89°15'26" WEST ALONG THE NORTH LINE OF SAID MAP 394.38 FEET; THENCE NORTH 02°29'31" WEST 243.69 FEET; THENCE SOUTH 89°15'26" EAST 460.59 FEET; THENCE SOUTH 02°28'00" EAST 526.07 FEET TO THE PLACE OF BEGINNING. CONTAINING 3.00 ACRES OF LAND MORE OR LESS.

SUBJECT TO AN EASEMENT FOR INGRESS AND EGRESS DESCRIBED AS FOLLOWS:

THAT PART OF THE SOUTHEAST 1/4 OF THE SOUTHEAST 1/4 OF SECTION 29, TOWNSHIP 3 NORTH, RANGE 18 EAST OF THE FOURTH PRINCIPAL MERIDIAN, IN THE TOWN OF SPRING PRAIRIE, WALWORTH COUNTY, WISCONSIN AND BEING MORE PARTICULARLY DESCRIBED AS FOLLOWS: COMMENCE AT THE SOUTHEAST CORNER OF SAID SOUTHEAST 1/4 SECTION; THENCE SOUTH 87°50'28" WEST 263.18 FEET (RECORDED AS 259.20 FEET) TO A POINT OF CURVATURE; THENCE SOUTHWESTERLY 36.58 FEET ALONG THE ARC OF SAID CURVE BEING A CURVE TO THE RIGHT, HAVING A RADIUS OF 1433.32 FEET (RECORDED AS 1432.60 FEET), A CENTRAL ANGLE OF 01°27'43", AND WHOSE LONG CHORD BEARS SOUTH 88°34'22" WEST 36.57 FEET; THENCE NORTH 02°28'00" WEST 50.03 FEET TO A POINT ON THE NORTH LINE OF STATE TRUNK HIGHWAY "11" AND THE PLACE OF BEGINNING OF THIS DESCRIPTION; THENCE NORTHWESTERLY 48.06 FEET ALONG SAID NORTH LINE BEING THE ARC OF A CURVE TO THE RIGHT, HAVING A RADIUS OF 1383.32 FEET (RECORDED AS 1382.60 FEET), A CENTRAL ANGLE OF 01°59'26", AND WHOSE LONG CHORD BEARS NORTH 89°38'12" WEST 48.06'; THENCE NORTH 02°28'00" WEST 30.07 FEET; THENCE SOUTH 89°34'32" EAST 48.06 FEET; THENCE SOUTH 02°28'00" EAST 30.02 FEET TO THE PLACE OF BEGINNING.

PREPARED FOR: DON FREDRICH
1960 SPRING PRAIRIE ROAD
BURLINGTON, WI 53105

LOT 2
C.S.M. NO. 2534

PROPOSED LOT LINE ADJUSTMENT
130,704 sq.ft.
3.00 acres

LOT 1
C.S.M. NO. 2304

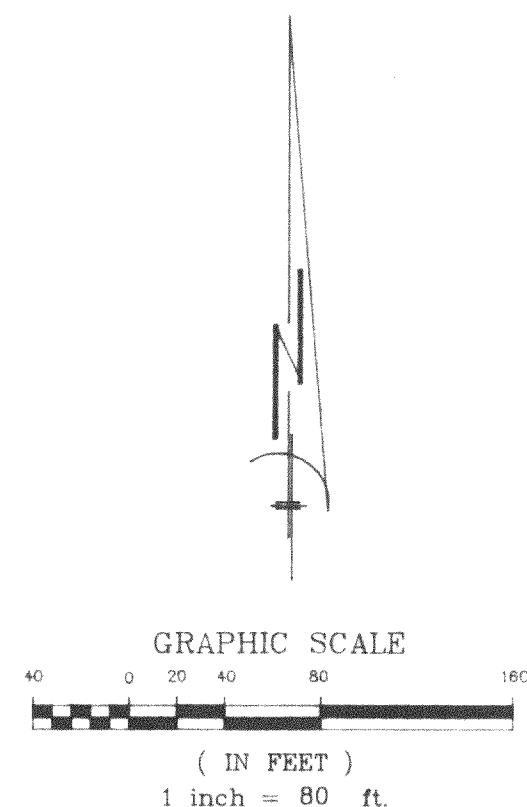

BEARINGS HEREON RELATE TO THE SOUTH LINE OF THE SOUTHEAST 1/4 OF SECTION 29, TOWNSHIP 3 NORTH, RANGE 18 EAST, ASSUMED BEARING S 87°32'00" W.

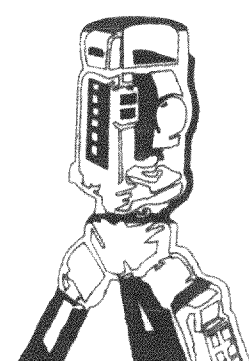
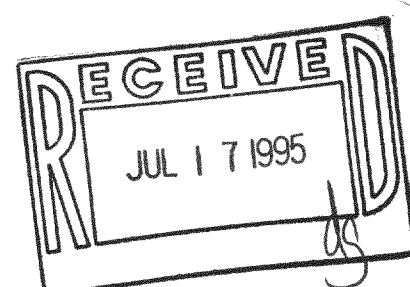

B.W. SURVEYING

425 MILWAUKEE AVENUE
BURLINGTON, WI 53105
(414)-767-0225

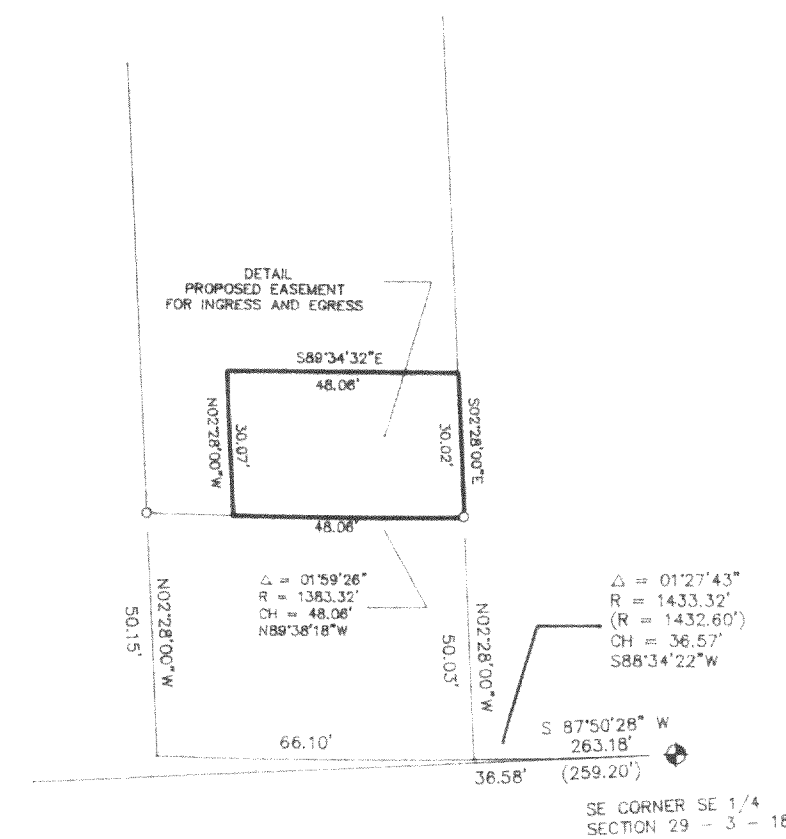
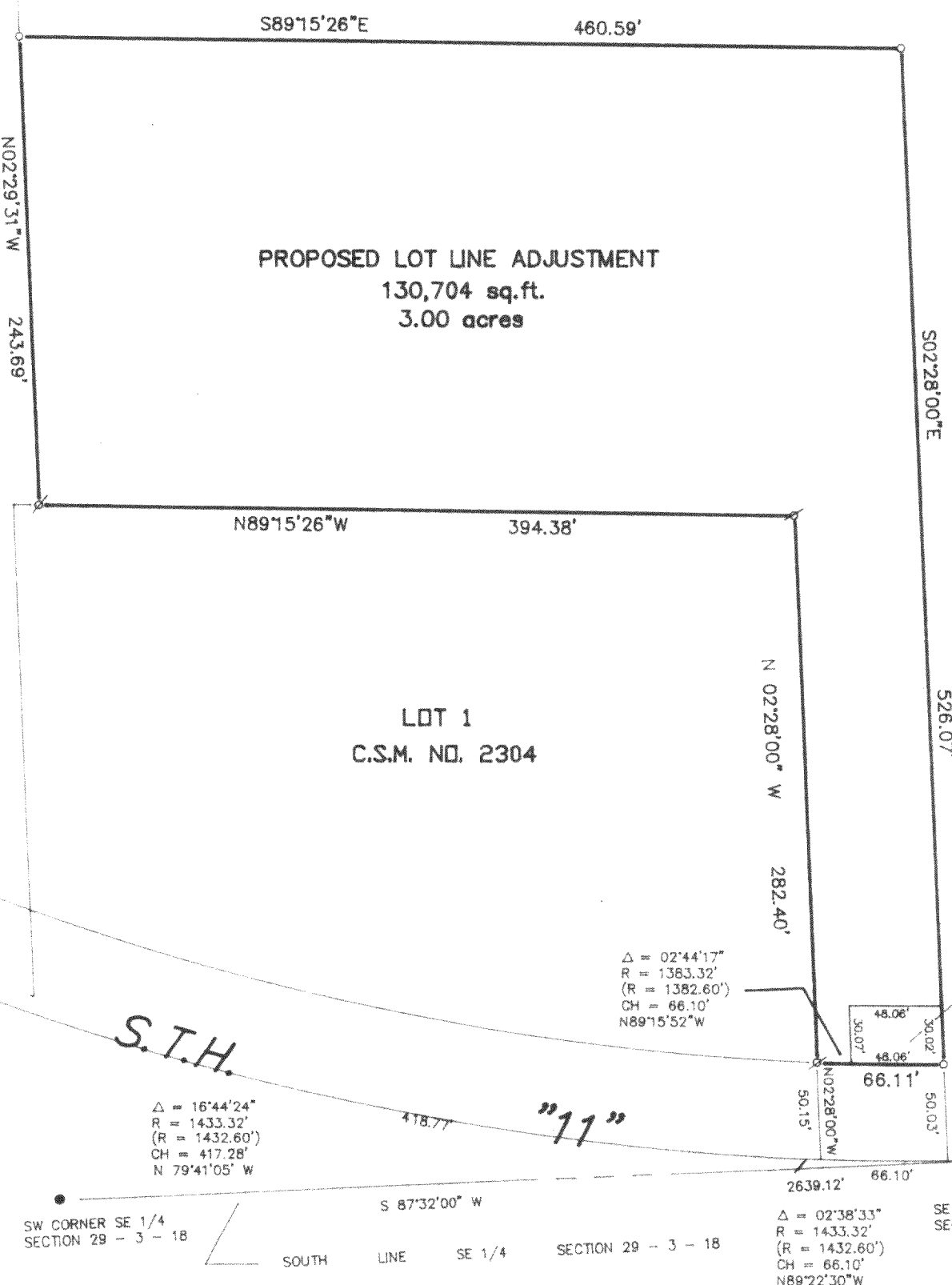

- FOUND 2" IRON PIPE
- ⊕ FOUND WALWORTH COUNTY STANDARD MONUMENT
- SET 1" X 24" IRON PIPE WEIGHING NOT LESS THAN 1.13 POUNDS PER LINEAL FOOT
- ⊙ FOUND IRON PIPE
- () RECORDED AS

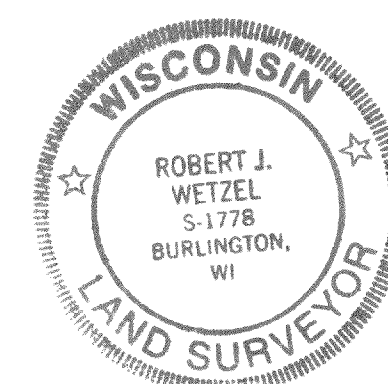

Robert J. Wetzel
ROBERT J. WETZEL S-1778

DRAWN BY:	bjw	DATE:	MARCH 7, 1995
CHECKED BY:	bjw	DRAWING NO.:	1975d1
JOB NO.:	1975	SHEET	1 OF 1