

ROBERS & BOYD, INC.
CONSULTING ENGINEERS & LAND SURVEYORS

PHONE (414) 763-2652

116 E. CHESTNUT ST.

BURLINGTON, WIS. 53105

PLAT OF SURVEY & PROPOSED HOUSE LOCATION

OF
 LOTS 21, 22, 23, BLOCK 13, HONEY LAKE SUBDIVISION, FIRST
 ADDITION, PART OF THE SE 1/4 SECTION 13, TOWN OF SPRING
 PRAIRIE, WALWORTH COUNTY, WISCONSIN

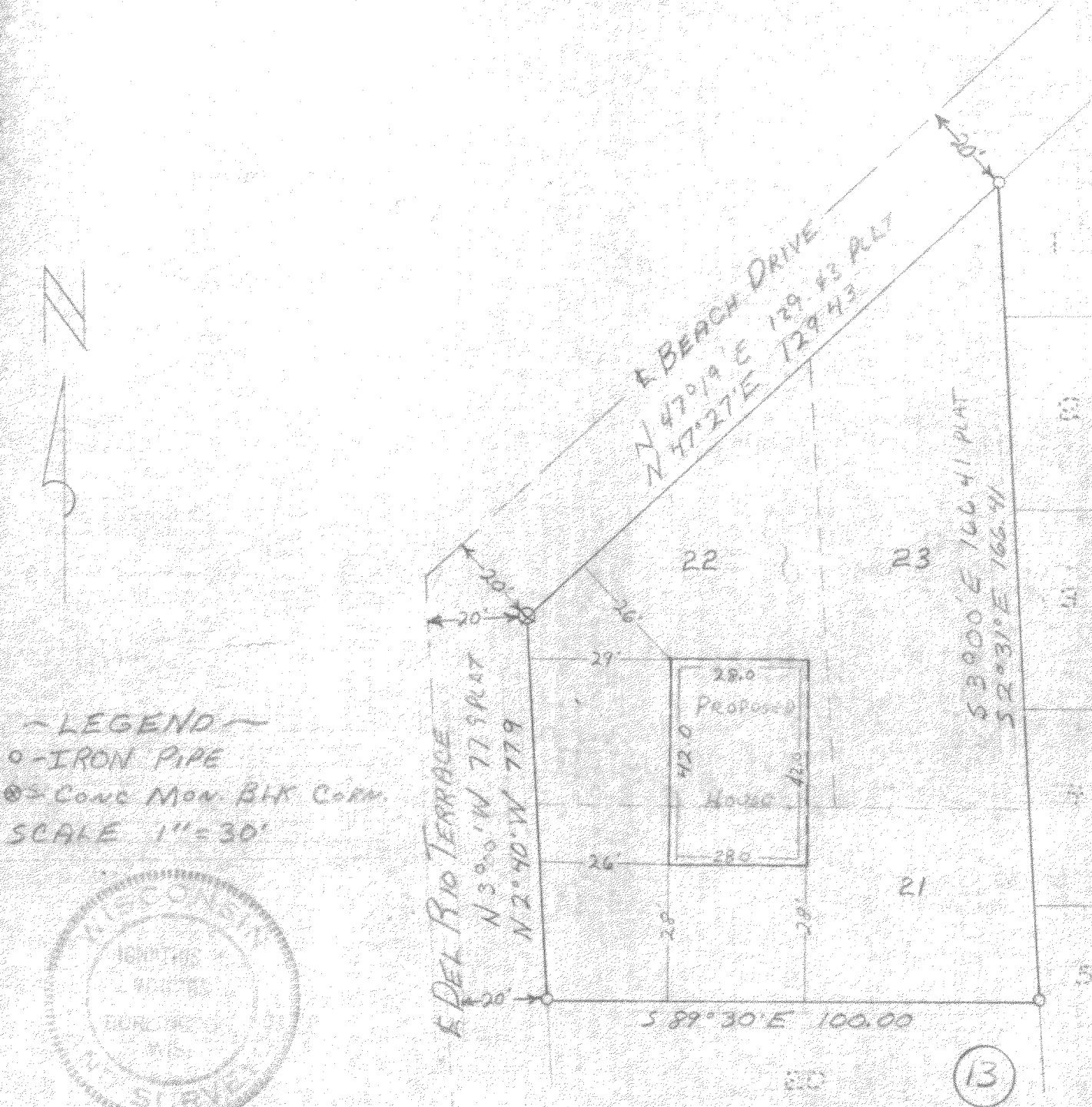

I HEREBY CERTIFY THAT WE HAVE SURVEYED THE LANDS DESCRIBED
 ABOVE ACCORDING TO OFFICIAL RECORDS AND THAT THE PLAT
 DRAWN HEREON IS A CORRECT REPRESENTATION OF SAID SURVEY.

Signature of H. Roberts
 WIS. REG. LAND SURVEYOR 500787

DATE 12-5-72

JOB NO. 72186 - II

318-52