

KOLB LAND CONSULTING, INC.
LAND SURVEYING • SUBDIVIDING • LAND PLANNING

929 WILLIAMS STREET LAKE GENEVA, WISCONSIN 53147 414-248-3697

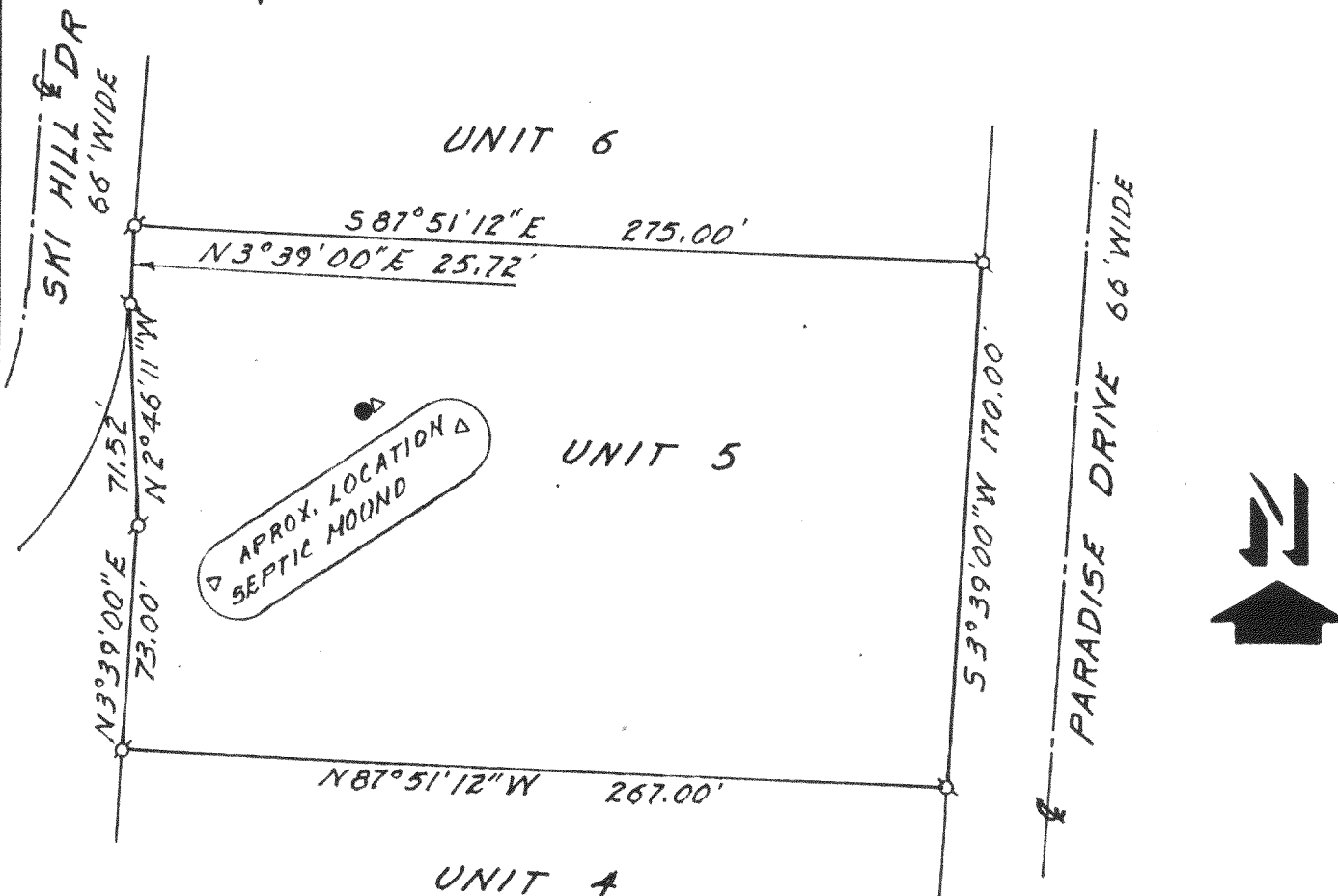

PLAT OF SURVEY OF

UNIT 5, REVISED PHASE ONE OF THE HIGHLANDS OF PARADISE VALLEY,
LOCATED IN THE NORTHEAST 1/4 OF SECTION 15, AND IN THE SOUTHWEST
1/4 OF SECTION 11, ALL IN T 3 N, R 18 E, TOWN OF SPRING PRAIRIE,
WALWORTH COUNTY, WISCONSIN.

ORDERED BY: TERRY TYNAN
3344 W. PETERSON ROAD
CHICAGO IL 60659

NOTE: BEARINGS ARE ASSUMED
AS SHOWN ON THE RECORDED
CONDOMINIUM PLAT OF THE
HIGHLANDS OF PARADISE
VALLEY.

LEGEND

- Ø IRON PIPE FOUND
- Δ SEPTIC VENT
- SEPTIC TANK COVER

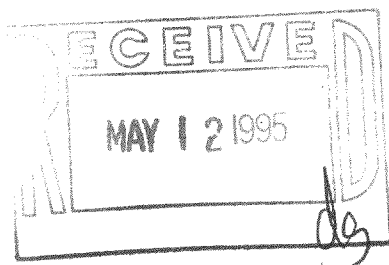

I, HAROLD H. KOLB, DO HEREBY CERTIFY THAT I HAVE SURVEYED
THE PROPERTY HEREON DESCRIBED ACCORDING TO THE OFFICIAL
RECORDS, AND THAT THE PLAT HEREON IS A CORRECT
REPRESENTATION OF THE LOT LINES TO THE BEST OF KNOWLEDGE
AND BELIEF.

NOTE: THIS SURVEY IS NOT VALID UNLESS THE SURVEYOR'S
SIGNATURE IS IN RED.

HAROLD H. KOLB

WISCONSIN REGISTERED LAND SURVEYOR, S-187

DATE MARCH 24, 1995

REVISED

REVISED