

PLAT OF SURVEY
-OF-

LOTS 15 and 16, BLOCK 14, HONEY LAKE SUBDIVISION FIRST ADDITION, according to the recorded plat thereof. Said land being in the Town of Spring Prairie, County of Walworth and State of Wisconsin.

Survey For: Bob Hembrook
Survey Location: N6176 C.T.H. "D"

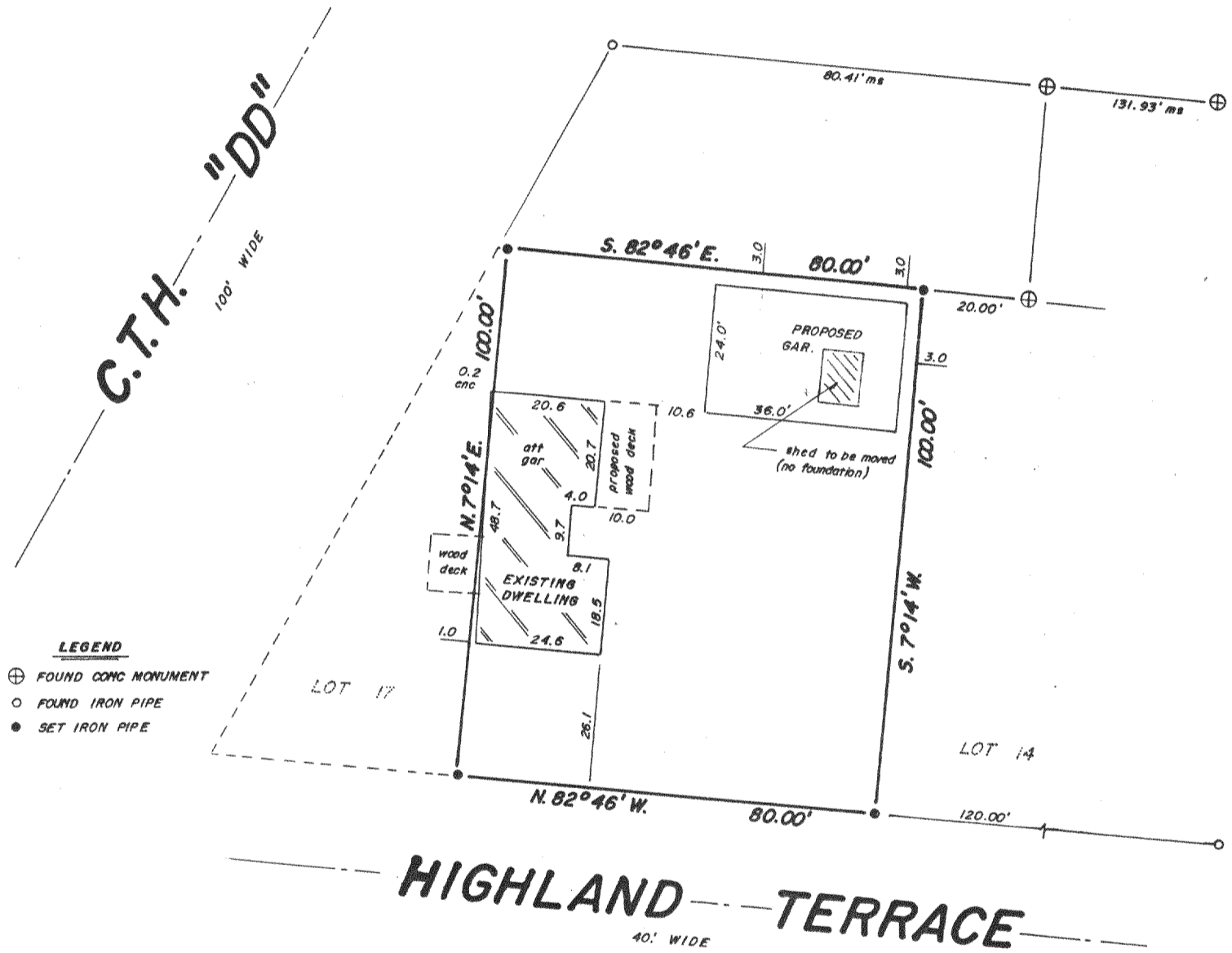
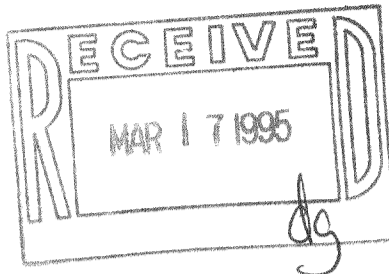

- LEGEND**
- ⊕ FOUND CONC MONUMENT
 - FOUND IRON PIPE
 - SET IRON PIPE

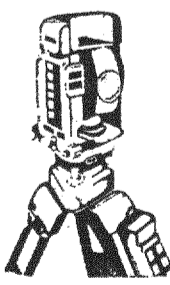

B.W. SURVEYING
Land Surveys
Mapping And Planning
425 Milwaukee Avenue
Burlington, WI 53105
(414) 767-0225

SCALE 1" = 30'

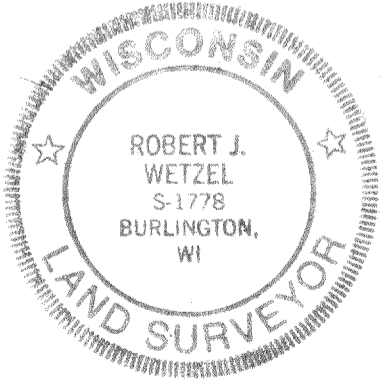

THIS IS NOT AN ORIGINAL PRINT
UNLESS THIS SEAL IS RED

Robert J. Wetzel
ROBERT J. WETZEL
REGISTERED LAND SURVEYOR - 1778

"I hereby certify that I have surveyed the above described property and that the above map is a true representation thereof and shows the size and location of the property, its exterior boundaries, the location of all visible structures and dimensions of all principal buildings thereon, boundary fences, apparent easements, roadways and encroachments, if any."

"This survey is made for the use of the present owners of the property, and those who purchase, mortgage, or guarantee the title thereto within one year from the date hereof."

9-23-94
DATE

1837
JOB NUMBER

OHL1-106A

318-503