

PLAT OF SURVEY

PROPERTY DESCRIPTION: Lot 4 of C.S.M.No. 298, located in the Southwest $\frac{1}{4}$ of the Northwest $\frac{1}{4}$ and part in the Northwest $\frac{1}{4}$ of the Southwest $\frac{1}{4}$ of Section 14, Town 3 North, Range 18 East, Town of Spring Prairie, Walworth County, Wisconsin.

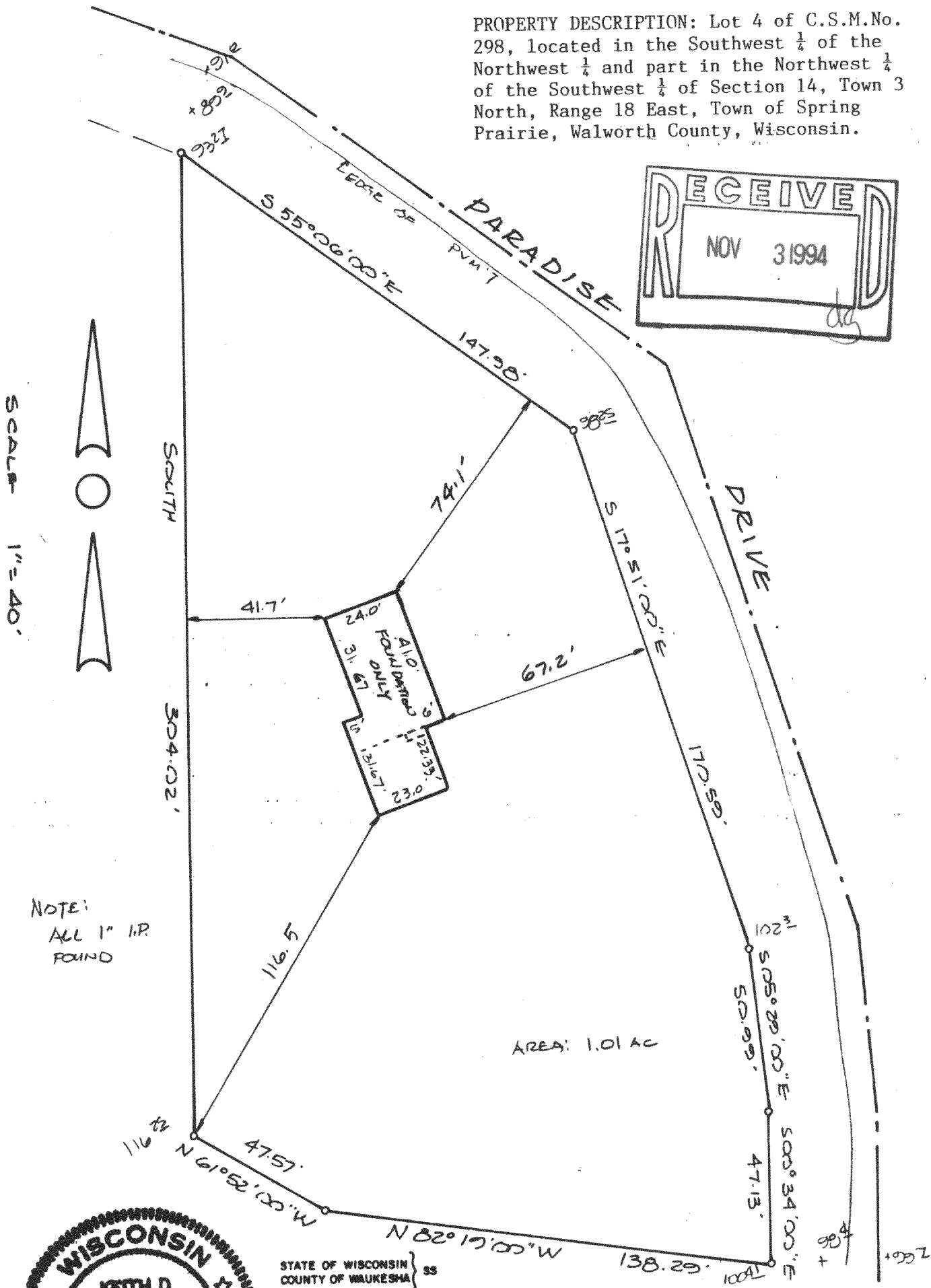

NOTE:
ALL 1" I.P.
ROUND

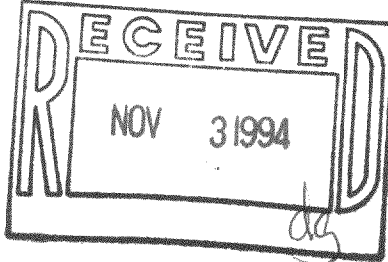

STATE OF WISCONSIN }
COUNTY OF WAUKESHA } SS

I HAVE SURVEYED THE ABOVE DESCRIBED PROPERTY AND THE MAP HEREON IS A TRUE REPRESENTATION THEREOF, AND SHOWS THE SIZE AND LOCATION OF THE PROPERTY, ITS EXTERIOR BOUNDARIES, THE LOCATION AND DIMENSIONS OF ALL VISIBLE STRUCTURES THEREON, FENCES, APPARENT EASEMENTS, AND ROADWAYS, AND VISIBLE ENCROACHMENTS, IF ANY.

THIS SURVEY IS MADE FOR THE EXCLUSIVE USE OF THE PRESENT OWNER(S) OF THE PROPERTY, AND ALSO THOSE WHO PURCHASE, MORTGAGE OR GUARANTEE TITLE THERETO, WITHIN ONE YEAR FROM THE DATE HEREOF.

DATED THIS 17TH DAY OF MAY 1990.
RECERTIFICATION JULY 23, 1990

SURVEYED FOR: Don Belman Homes, Inc.
W227 S4130 Concord Ct.
Waukesha, WI 53186

BY: KOPPEN AND ASSOCIATES, INC.
1135 LISBON AVE.
HARTLAND, WI 53029
(414) 367-3410

0A298-4

318-489