

ROBERS & BOYD, INC.
CONSULTING ENGINEERS & LAND SURVEYORS

PHONE (414) 763-2682

116 E. CHESTNUT ST.

BURLINGTON, WIS. 53105

PLAT OF SURVEY & PROPOSED HOUSE LOCATION
 LOTS 10, 11, 12, 13, BLK 22, HONEY LANE 1ST ADDITION, PART S 6 1/4 S E L 13
 TOWN OF SPRING PRAIRIE, WAUKESHA COUNTY, WISCONSIN

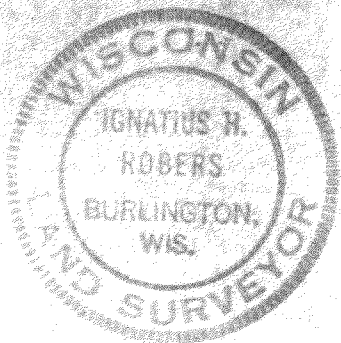

— LEGEND —
 ○ IRON PIPE
 SCALE 1" = 30'

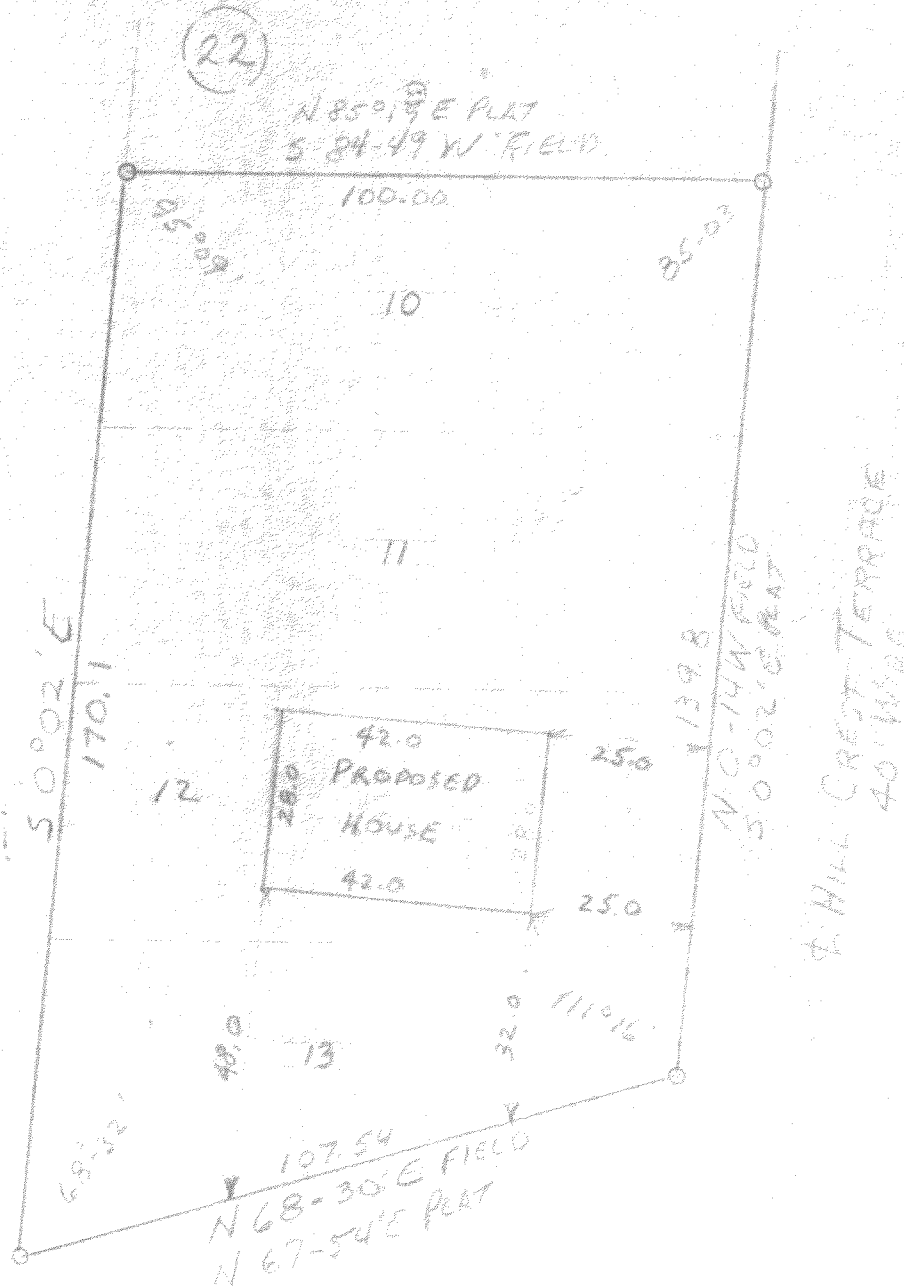

E BURLINGTON ROAD
 66' WIDE

I HEREBY CERTIFY THAT WE HAVE SURVEYED THE LANDS DESCRIBED
 ABOVE ACCORDING TO OFFICIAL RECORDS AND THAT THE PLAT
 DRAWN HEREON IS A CORRECT REPRESENTATION OF SAID SURVEY.

WIS. REG. LAND SURVEYOR

DATE 12-5-72

JOB NO. 72136

318-48