

PLAT OF SURVEY  
-OF-

LOT 11, BLOCK 9, HONEY LAKE SUBDIVISION 1ST ADDITION, being part of the Southeast 1/4 of Section 13, Township 3 North, Range 18 East in the Town of Spring Prairie, Walworth County, Wisconsin.

Survey For: Chuck & Sandy Potter  
Survey Location: 247 W. Lakeshore Dr.

LAKE SHORE DRIVE (40' WIDE)

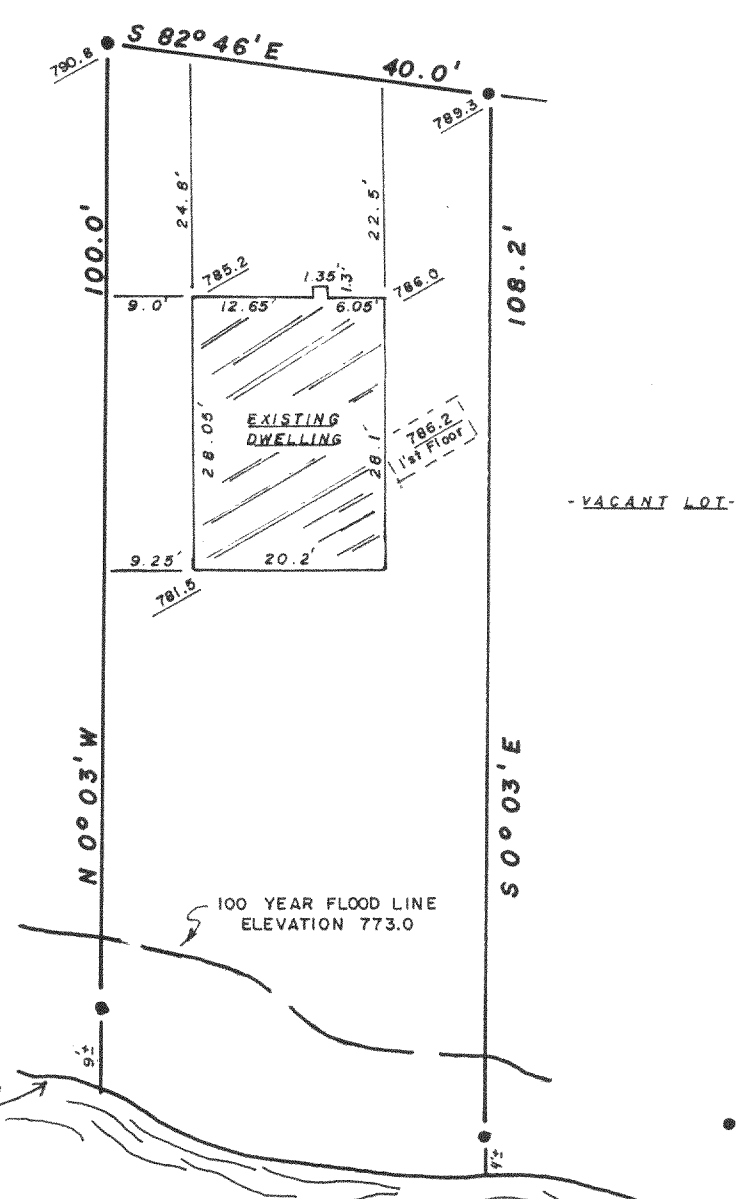

APPROXIMATE HIGH WATER LINE. LAKE LEVEL HAS BEEN LOWERED.

SCALE: 1" = 20'

LEGEND

● SET IRON PIPE

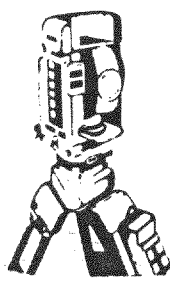

**B.W. SURVEYING**  
Land Surveys  
Mapping And Planning  
35117 Academy Road  
Burlington, Wisconsin 53105  
(414) 534-4109

HONEY LAKE

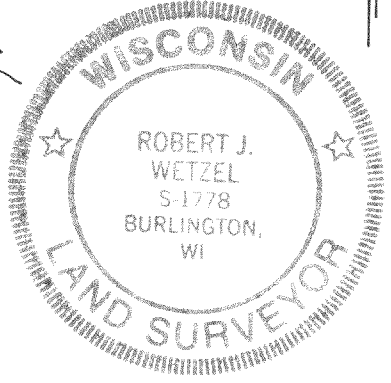
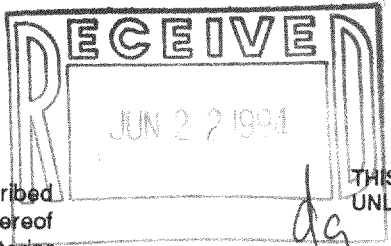

"I hereby certify that I have surveyed the above described property and that the above map is a true representation thereof and shows the size and location of the property, its exterior boundaries, the location of all visible structures and dimensions of all principal buildings thereon, boundary fences, apparent easements, roadways and encroachments, if any."

THIS IS NOT AN ORIGINAL PRINT UNLESS THIS SEAL IS RED

*Robert J. Wetzel*  
ROBERT J. WETZEL  
REGISTERED LAND SURVEYOR - 1778

"This survey is made for the use of the present owners of the property, and those who purchase, mortgage, or guarantee the title thereto within one year from date hereof."

12/13/93  
DATE

1460  
JOB NUMBER

0461-65A

318-477