

ROBERS & BOYD, INC.
CONSULTING ENGINEERS & LAND SURVEYORS

PHONE (414) 763-2652

116 E. CHESTNUT ST.

BURLINGTON, WIS. 53105

PLAT OF SURVEY
 AND
 PROPOSED HOUSE LOCATION
 LOTS 1, 2, 3, 4, AND THE NORTHERLY
 1/2 OF LOT 5, BCK 19, HONEY LAKE
 1ST ADDITION, PART SE 1/4 SEC. 13,
 TOWN OF SPRING PRAIRIE, WALWORTH
 COUNTY, WISCONSIN

C.T.H. "DD"
 & BURLINGTON RD.

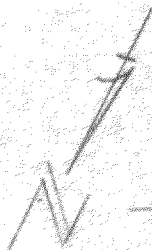
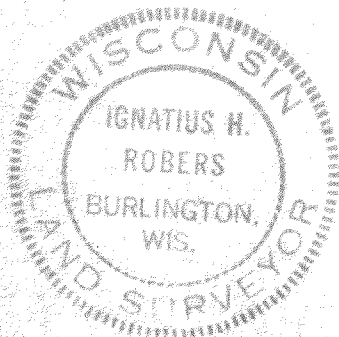

- LEGEND -

⊙ FOUND CONC. MON

○ IRON PIPE

SCALE 1"=30'

BLACK STONE DRIVE

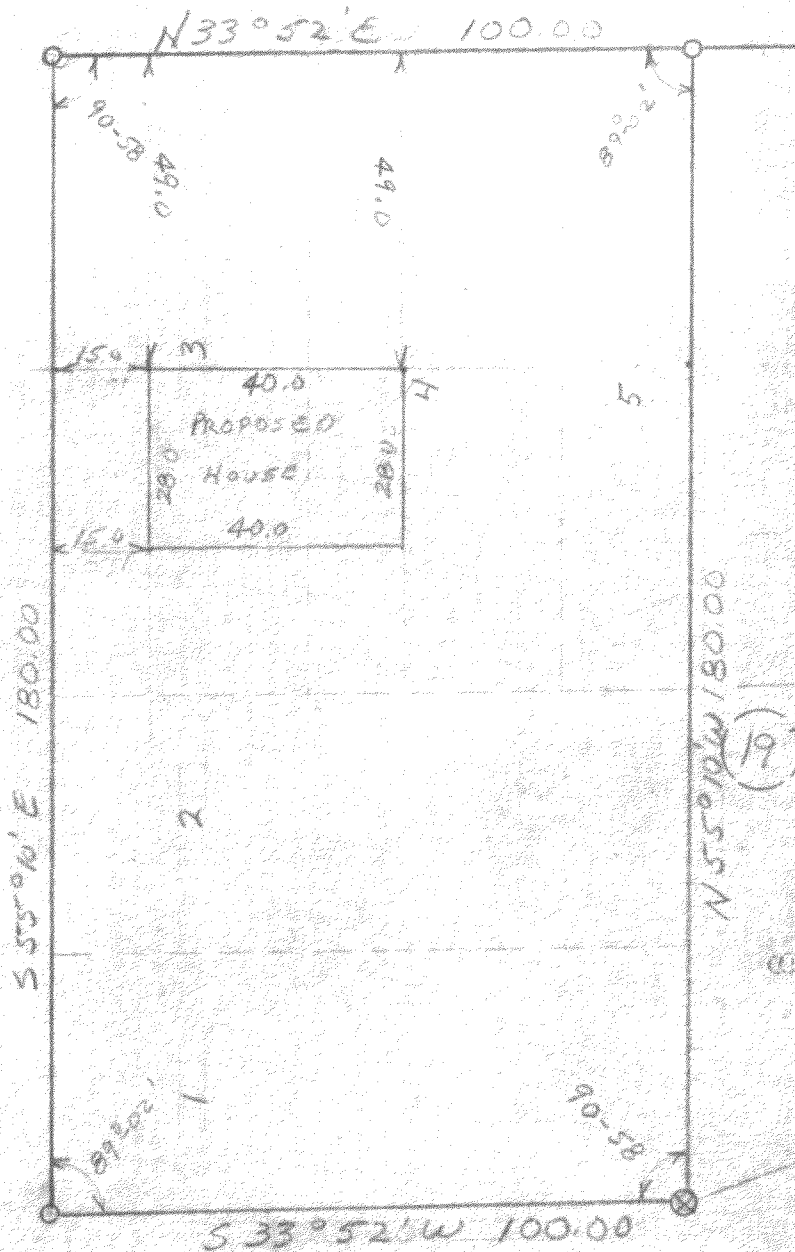

E KENMORE AVENUE

I HEREBY CERTIFY THAT WE HAVE SURVEYED THE LANDS DESCRIBED
 ABOVE ACCORDING TO OFFICIAL RECORDS AND THAT THE PLAT
 DRAWN HEREON IS A CORRECT REPRESENTATION OF SAID SURVEY.

Ignatius H. Rober
 WIS. REG. LAND SURVEYOR 500787

DATE 12-5-72

JOB NO. 72186

318-47