

**ROBERS & BOYD, INC.**  
**CONSULTING ENGINEERS & LAND SURVEYORS**

PHONE (414) 763-2652

116 E. CHESTNUT ST.

BURLINGTON, WIS. 53105

PLAT OF SURVEY  
 AND

HOUSE LOCATION

LOTS 12, 13, 14, 15 BLOCK 29 HONEY LAKE SUBDIVISION, FIRST  
 ADDITION, PART OF SE 14 SECTION 15, TWP 23 N, R 10 W, RANGE  
 WALWORTH COUNTY, WISCONSIN

~ LEGEND ~  
 O IRON PIPE  
 SCALE 1"=30'

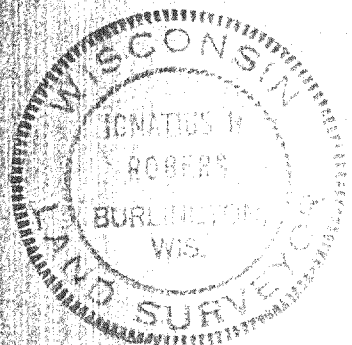
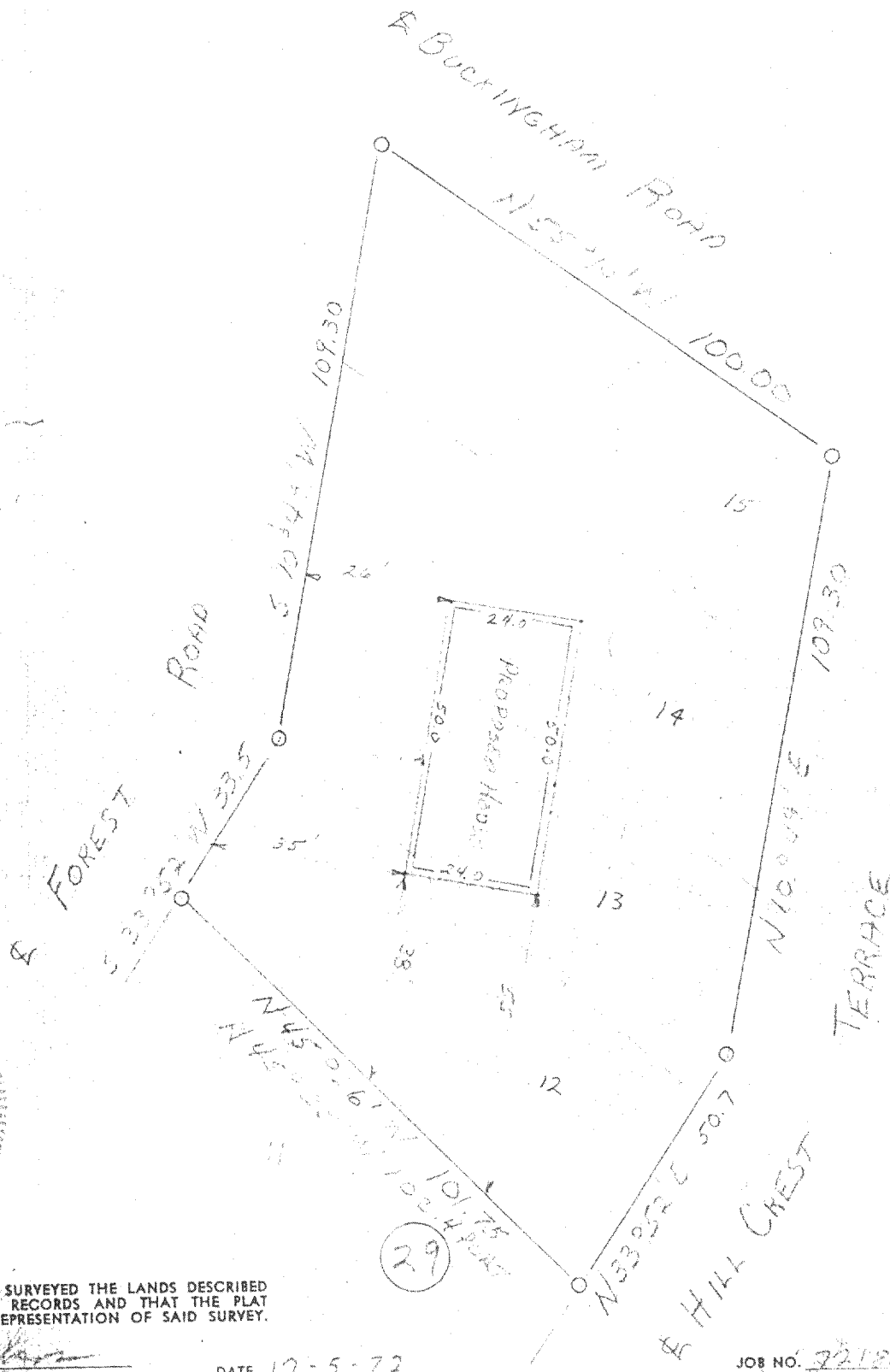

I HEREBY CERTIFY THAT WE HAVE SURVEYED THE LANDS DESCRIBED  
 ABOVE ACCORDING TO OFFICIAL RECORDS AND THAT THE PLAT  
 DRAWN HEREON IS A CORRECT REPRESENTATION OF SAID SURVEY.

*Jonathan W. Rober*  
 WIS. REG. LAND SURVEYOR

DATE 12-5-72

JOB NO. 318-46

**ROBERS & BOYD, INC.**  
**CONSULTING ENGINEERS & LAND SURVEYORS**

PHONE (414) 763-2652

116 E. CHESTNUT ST.

BURLINGTON, WIS. 53105

PLAT OF SURVEY  
 AND

RETRACED PLAT ON  
 LOTS 12, 13, 14, 15 BLOCK 29 HONEY LAKE SUBD. 1ST PLAT  
 ADDITIONAL PART OF 15 - SECTION 17, T12N R10E  
 WALKING CANYON, WISCONSIN

~ LEGEND ~  
 O IRON PIPE  
 SCALE 1" = 30'

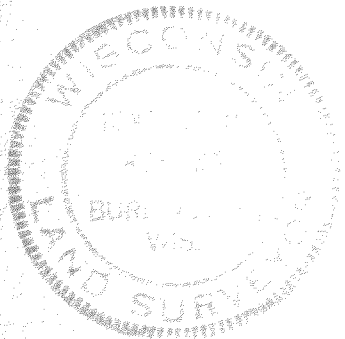

I HEREBY CERTIFY THAT WE HAVE SURVEYED THE LANDS DESCRIBED ABOVE ACCORDING TO OFFICIAL RECORDS AND THAT THE PLAT DRAWN HEREON IS A CORRECT REPRESENTATION OF SAID SURVEY.

*Burton W. Boyd*  
 WIS. REG. LAND SURVEYOR 5787

DATE 12-5-72

JOB NO. 318-46