

ROBERS & BOYD, INC.
CONSULTING ENGINEERS & LAND SURVEYORS

PHONE (414) 763-2652

116 E. CHESTNUT ST.

BURLINGTON, WIS. 53105

PLAT OF SURVEY AND BUILDING LOCATION

Lots 2 and 3, Block 1 of Honey Lake Subdivision, Town of Spring Prairie, Walworth County, Wisconsin.

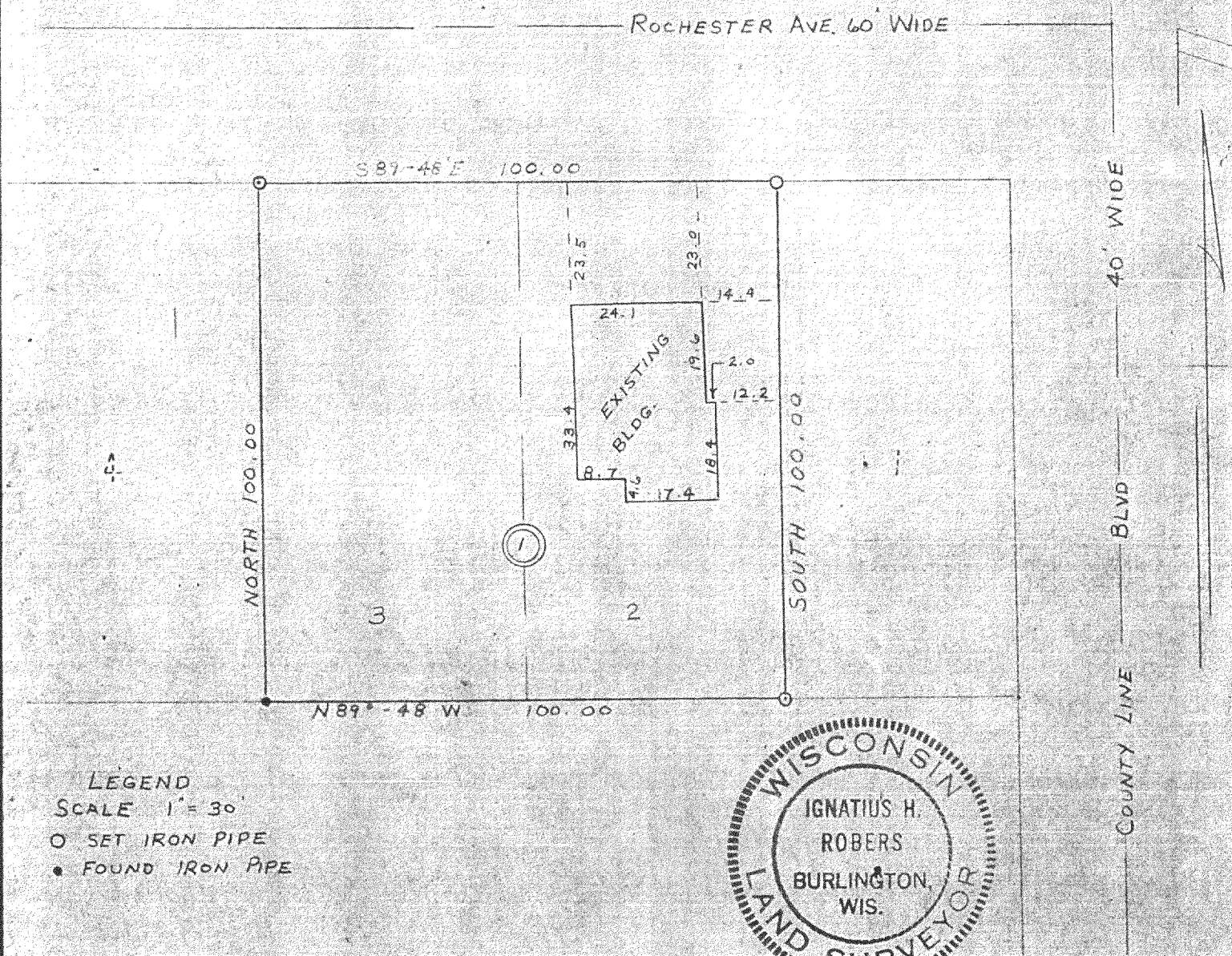

LEGEND

SCALE 1" = 30'

○ SET IRON PIPE

● FOUND IRON PIPE

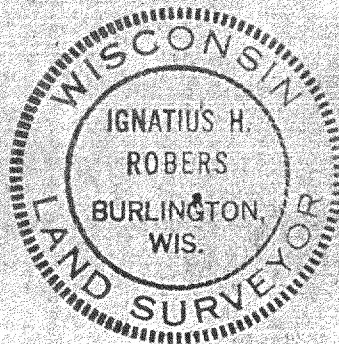

I HEREBY CERTIFY THAT WE HAVE SURVEYED THE LANDS DESCRIBED ABOVE ACCORDING TO OFFICIAL RECORDS AND THAT THE PLAT DRAWN HEREON IS A CORRECT REPRESENTATION OF SAID SURVEY.

Ignatius H. Robers
 WIS. REG. LAND SURVEYOR 500787

DATE _____

JOB NO. 72188

318-45

ROBERS & BOYD, INC.
CONSULTING ENGINEERS & LAND SURVEYORS

PHONE (414) 763-2652

116 E. CHESTNUT ST.

BURLINGTON, WIS. 53105

PLAT OF SURVEY AND BUILDING LOCATION

Lots 2 and 3, Block 1 of Honey Lake Subdivision, Town of Spring Prairie, Walworth County, Wisconsin.

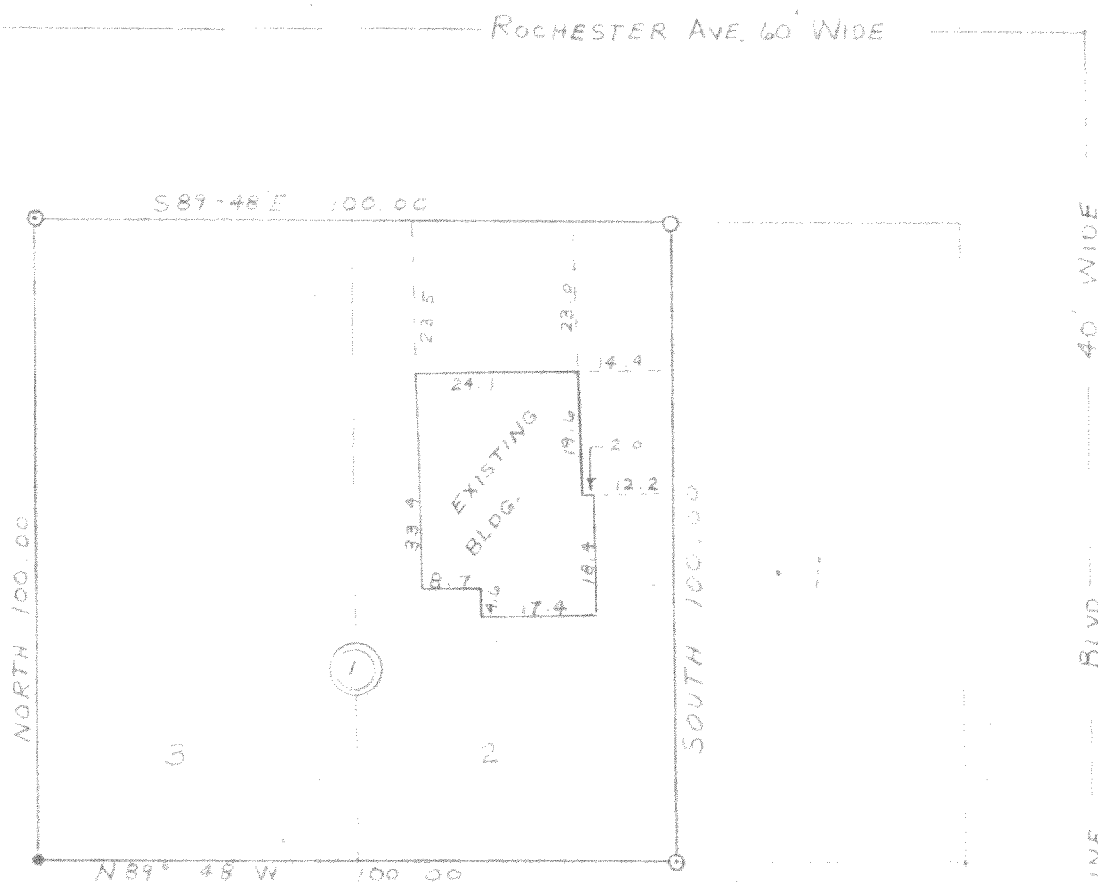

LEGEND

SCALE 1" = 30'

O SET IRON PIPE

• FOUND IRON PIPE

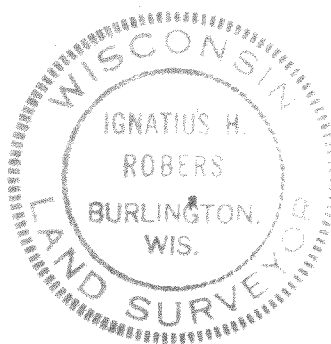

I HEREBY CERTIFY THAT WE HAVE SURVEYED THE LANDS DESCRIBED ABOVE ACCORDING TO OFFICIAL RECORDS AND THAT THE PLAT DRAWN HEREON IS A CORRECT REPRESENTATION OF SAID SURVEY.

Ignatius H. Robers
WIS. REG. LAND SURVEYOR 500787

DATE _____

JOB NO. 72188

318-45