

PLAT OF SURVEY

-OF-

LOTS 19,20,21 AND 22, BLOCK 10, HONEY LAKE SUBDIVISION
FIRST ADDITION, ACCORDING TO THE RECORDED PLAT THEREOF.
SAID LAND BEING IN THE TOWNSHIP OF SPRING PRAIRIE, WAL-
WORTH COUNTY, WISCONSIN.

SURVEY FOR: GERALD RUDOLPH
SURVEY LOCATION: 1415 CASA LOMA DRIVE

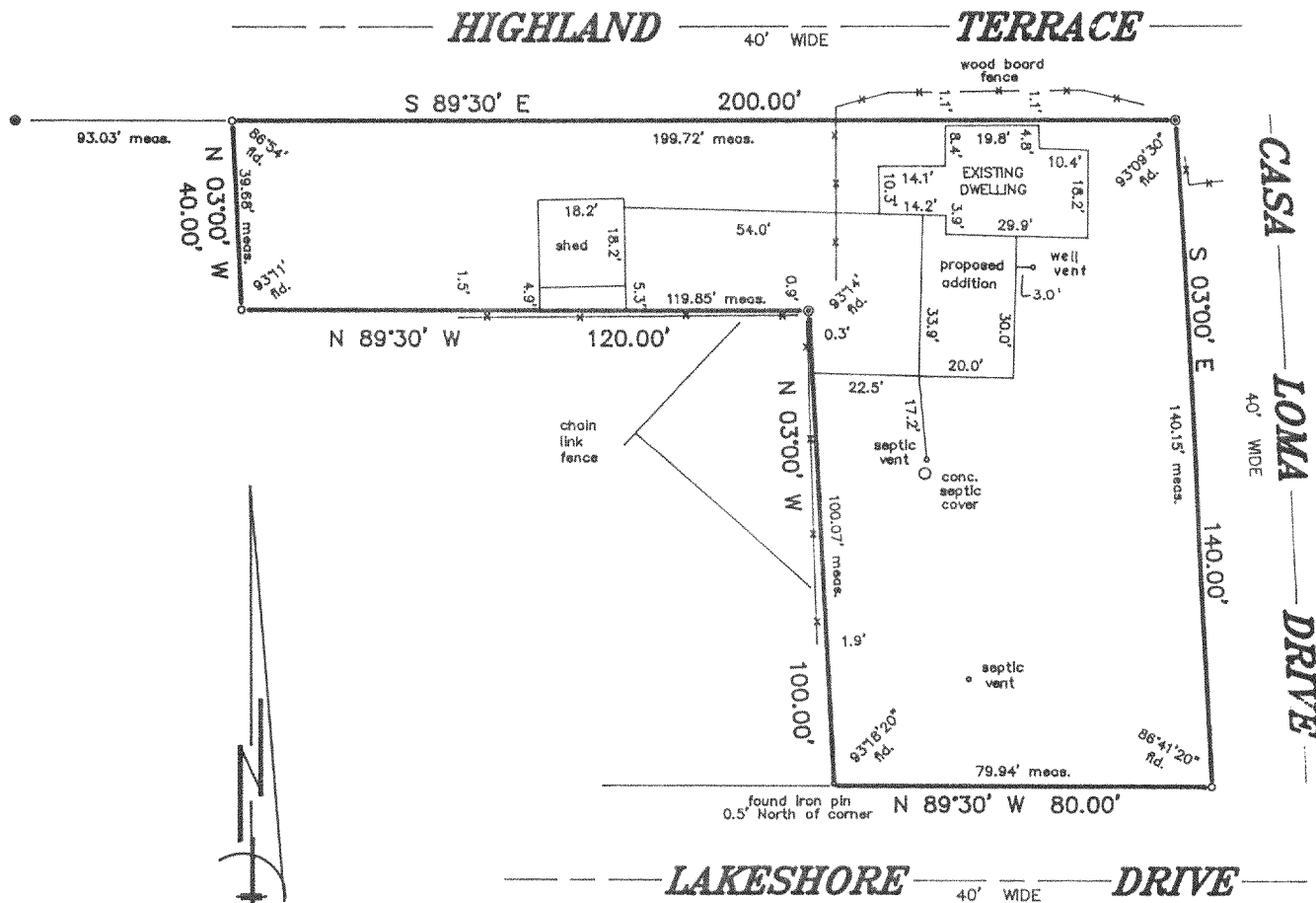

- FOUND CONCRETE MONUMENT
- FOUND IRON PIPE

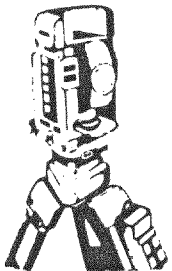
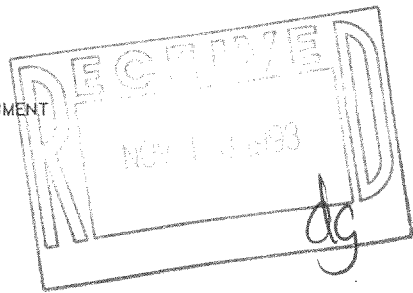

B.W. SURVEYING

Land Surveys
Mapping And Planning
35117 Academy Road
Burlington, Wisconsin 53105
(414) 534-4109

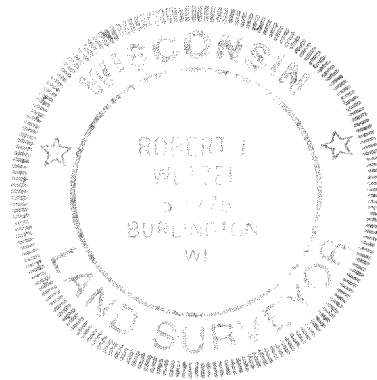

THIS IS NOT AN ORIGINAL PRINT
UNLESS THIS SEAL IS RED

Robert J. Wetzel
ROBERT J. WETZEL
REGISTERED LAND SURVEYOR - 1778

"I hereby certify that I have surveyed the above described property and that the above map is a true representation thereof and shows the size and location of the property, its exterior boundaries, the location of all visible structures and dimensions of all principal buildings thereon, boundary fences, apparent easements, roadways and encroachments, if any."

"This survey is made for the use of the present owners of the property, and those who purchase, mortgage, or guarantee the title thereto within one year from date hereof."

9/16/93
DATE

1376
JOB NUMBER

0411-808

318-442

PLAT OF SURVEY

-OF-

LOTS 19,20,21 AND 22, BLOCK 10, HONEY LAKE SUBDIVISION
FIRST ADDITION, ACCORDING TO THE RECORDED PLAT THEREOF.
SAID LAND BEING IN THE TOWNSHIP OF SPRING PRAIRIE, WAL-
WORTH COUNTY, WISCONSIN.

SURVEY FOR: GERALD RUDOLPH
SURVEY LOCATION: 1415 CASA LOMA DRIVE

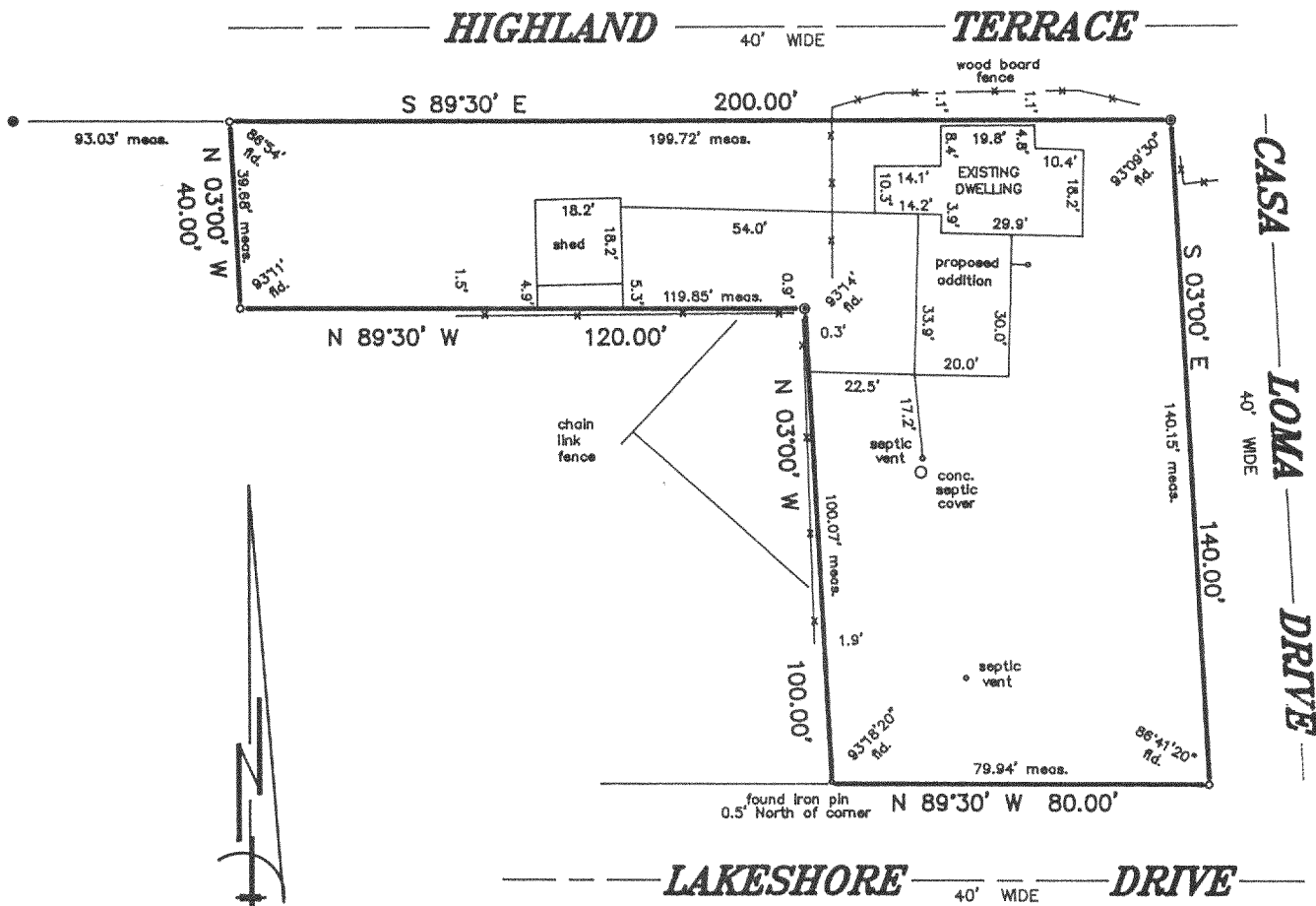

- FOUND CONCRETE MONUMENT
- FOUND IRON PIPE

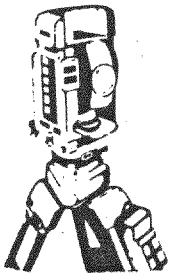
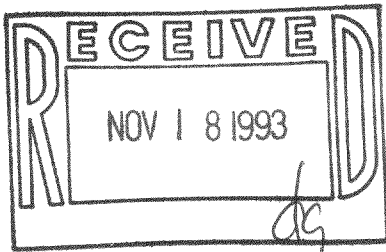

B.W. SURVEYING

Land Surveys
Mapping And Planning
35117 Academy Road
Burlington, Wisconsin 53105
(414) 534-4109

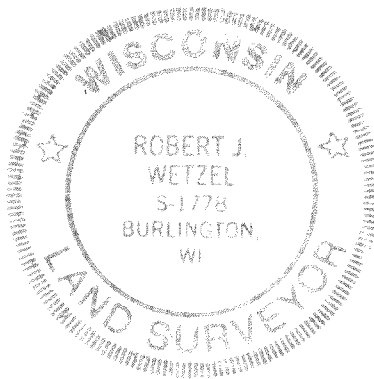

THIS IS NOT AN ORIGINAL PRINT
UNLESS THIS SEAL IS RED

Robert J. Wetzel
ROBERT J. WETZEL
REGISTERED LAND SURVEYOR - 1778

"I hereby certify that I have surveyed the above described property and that the above map is a true representation thereof and shows the size and location of the property, its exterior boundaries, the location of all visible structures and dimensions of all principal buildings thereon, boundary fences, apparent easements, roadways and encroachments, if any."

"This survey is made for the use of the present owners of the property, and those who purchase, mortgage, or guarantee the title thereto within one year from date hereof."

9/16/93
DATE

1376
JOB NUMBER