

PLAT OF SURVEY
-OF-

LOTS 1, 2, AND 11, BLOCK 12, AND LOTS 8 AND 9, BLOCK 7, ALL IN HONEY LAKE SUBDIVISION FIRST ADDITION, LOCATED IN SECTION 13, TOWNSHIP 3 NORTH, RANGE 18 EAST OF THE FOURTH PRINCIPAL MERIDIAN, IN THE TOWN OF SPRING PRAIRIE, WALWORTH COUNTY, WISCONSIN.

PREPARED FOR: BILL MARTIN



B.W. SURVEYING
Land Surveys
Mapping And Planning
35117 Academy Road
Burlington, Wisconsin 53105
(414) 534-4109

SCALE:

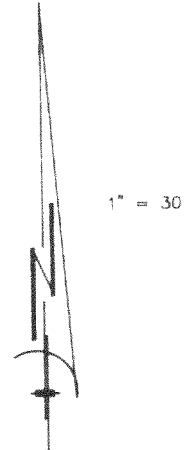

1" = 30'

LEGEND

- FOUND CONCRETE MONUMENT
- FOUND IRON PIPE
- SET IRON PIPE
- SET RAILROAD SPIKE IN STUMP
- 72.9 EXISTING ELEVATION

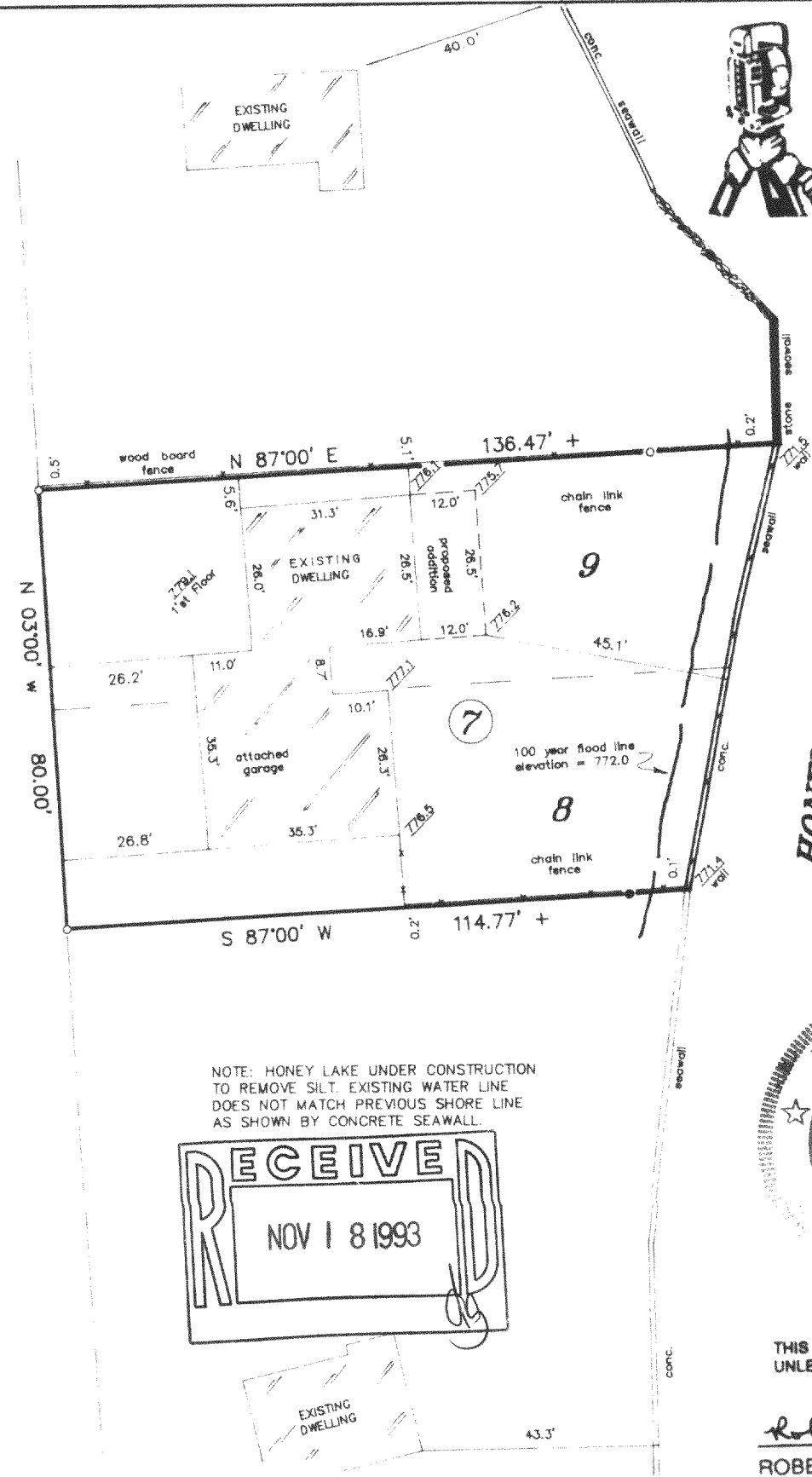
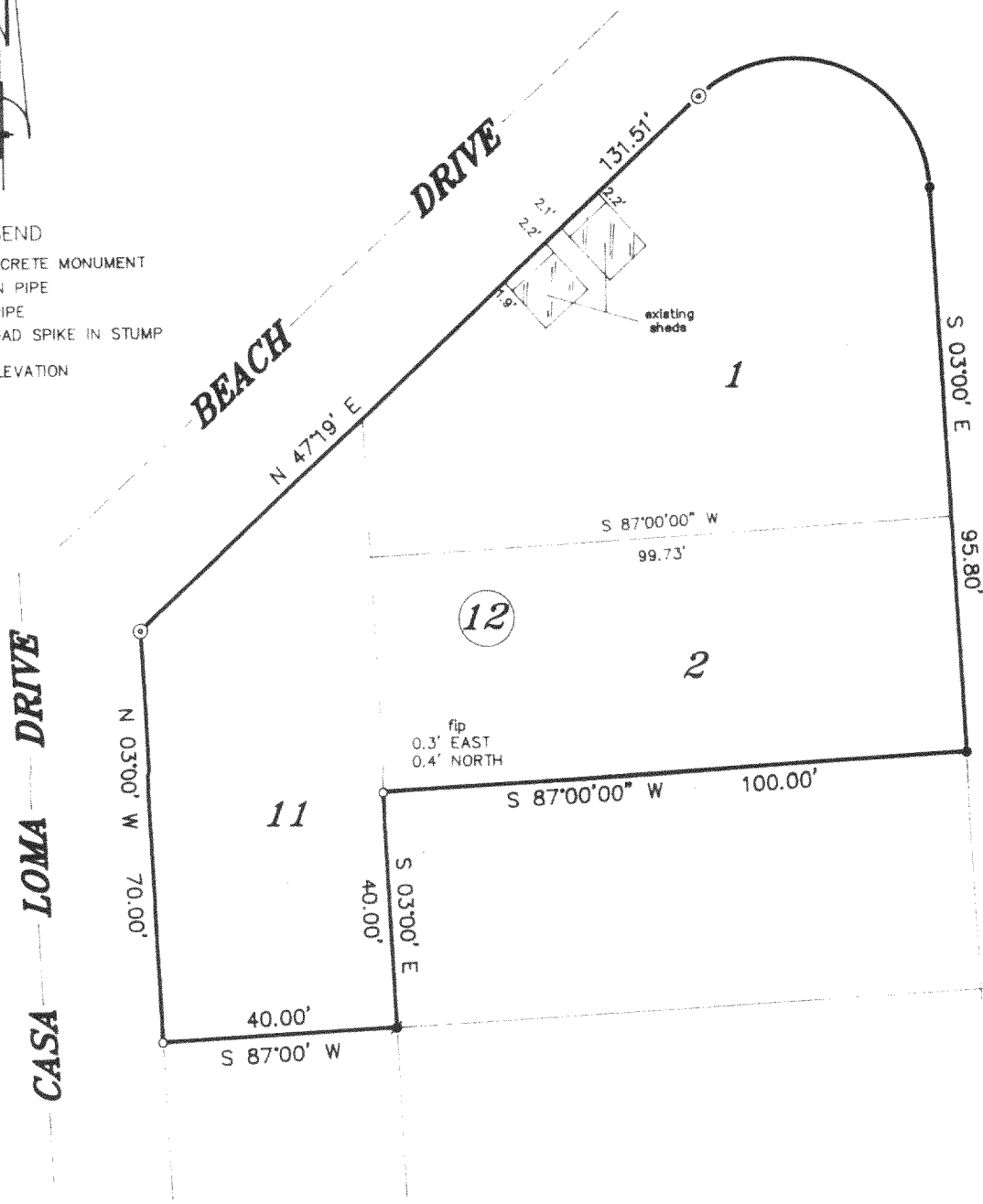

NOTE: HONEY LAKE UNDER CONSTRUCTION TO REMOVE SILT. EXISTING WATER LINE DOES NOT MATCH PREVIOUS SHORE LINE AS SHOWN BY CONCRETE SEAWALL.

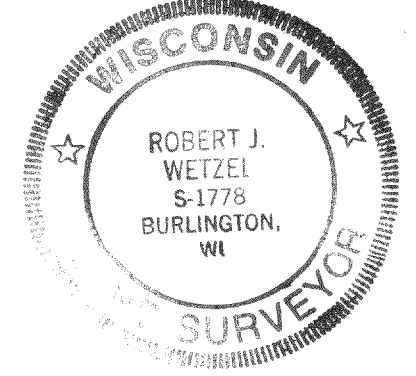
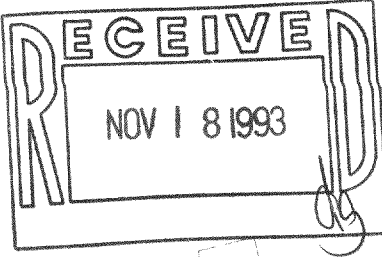

THIS IS NOT AN ORIGINAL PRINT UNLESS THIS SEAL IS RED

Robert J. Wetzel
ROBERT J. WETZEL
REGISTERED LAND SURVEYOR - 1778

7/15/93
DATE

1300 A
JOB NUMBER

REVISED: 7/19/93

PLAT OF SURVEY

-OF-

LOTS 1, 2, AND 11, BLOCK 12, AND LOTS 8 AND 9, BLOCK 7, ALL IN HONEY LAKE SUBDIVISION FIRST ADDITION, LOCATED IN SECTION 13, TOWNSHIP 3 NORTH, RANGE 18 EAST OF THE FOURTH PRINCIPAL MERIDIAN, IN THE TOWN OF SPRING PRAIRIE, WALWORTH COUNTY, WISCONSIN.

PREPARED FOR: BILL MARTIN



B.W. SURVEYING

Land Surveys
Mapping And Planning
35117 Academy Road
Burlington, Wisconsin 53105
(414) 534-4109

SCALE:

1" = 30'

- LEGEND
- ⊙ FOUND CONCRETE MONUMENT
 - FOUND IRON PIPE
 - SET IRON PIPE
 - SET RAILROAD SPIKE IN STUMP
 - 772.0 EXISTING ELEVATION

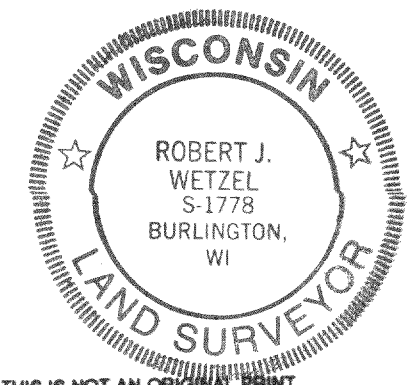
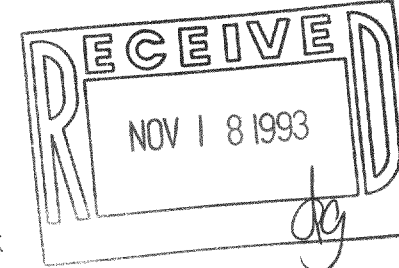
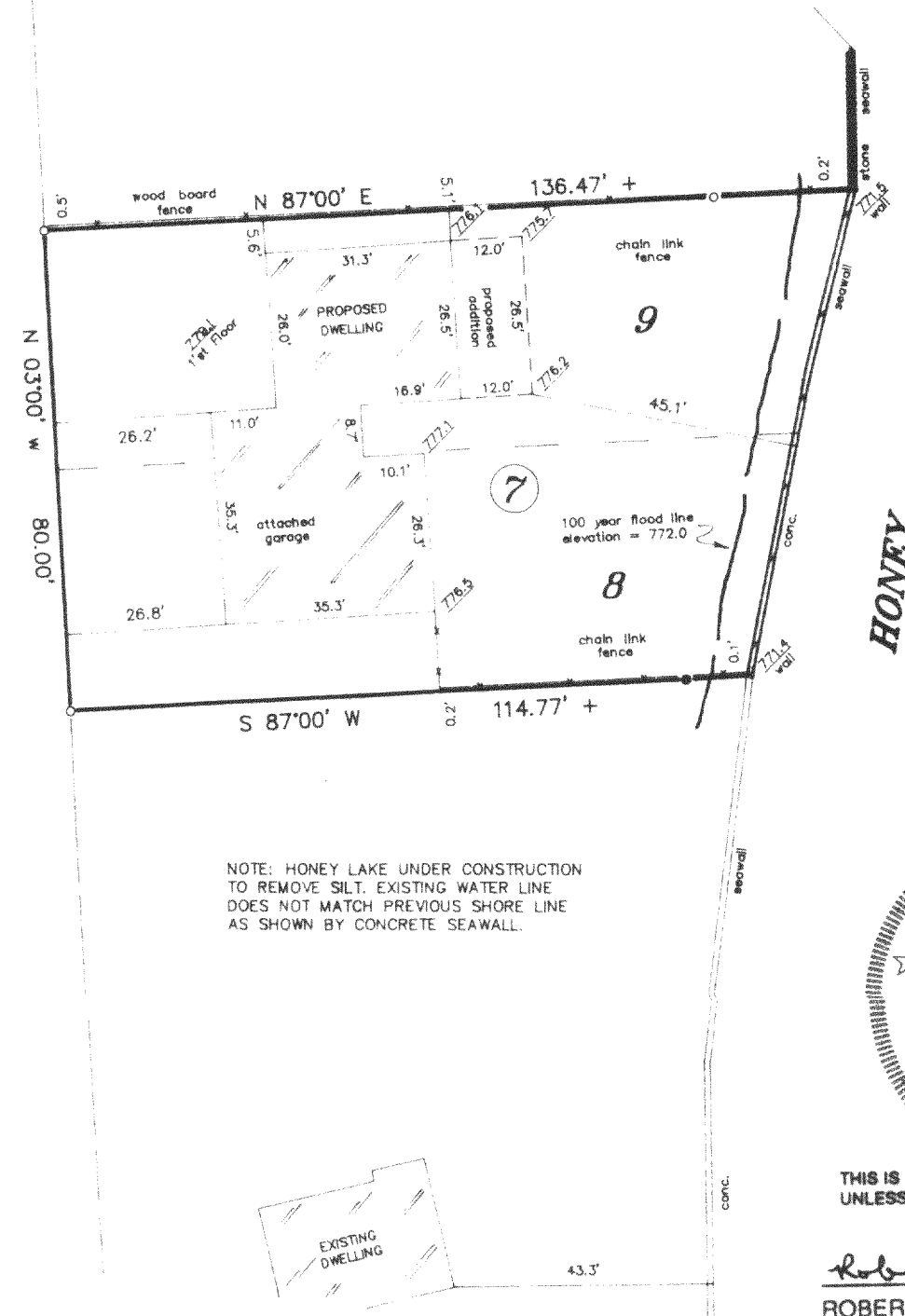
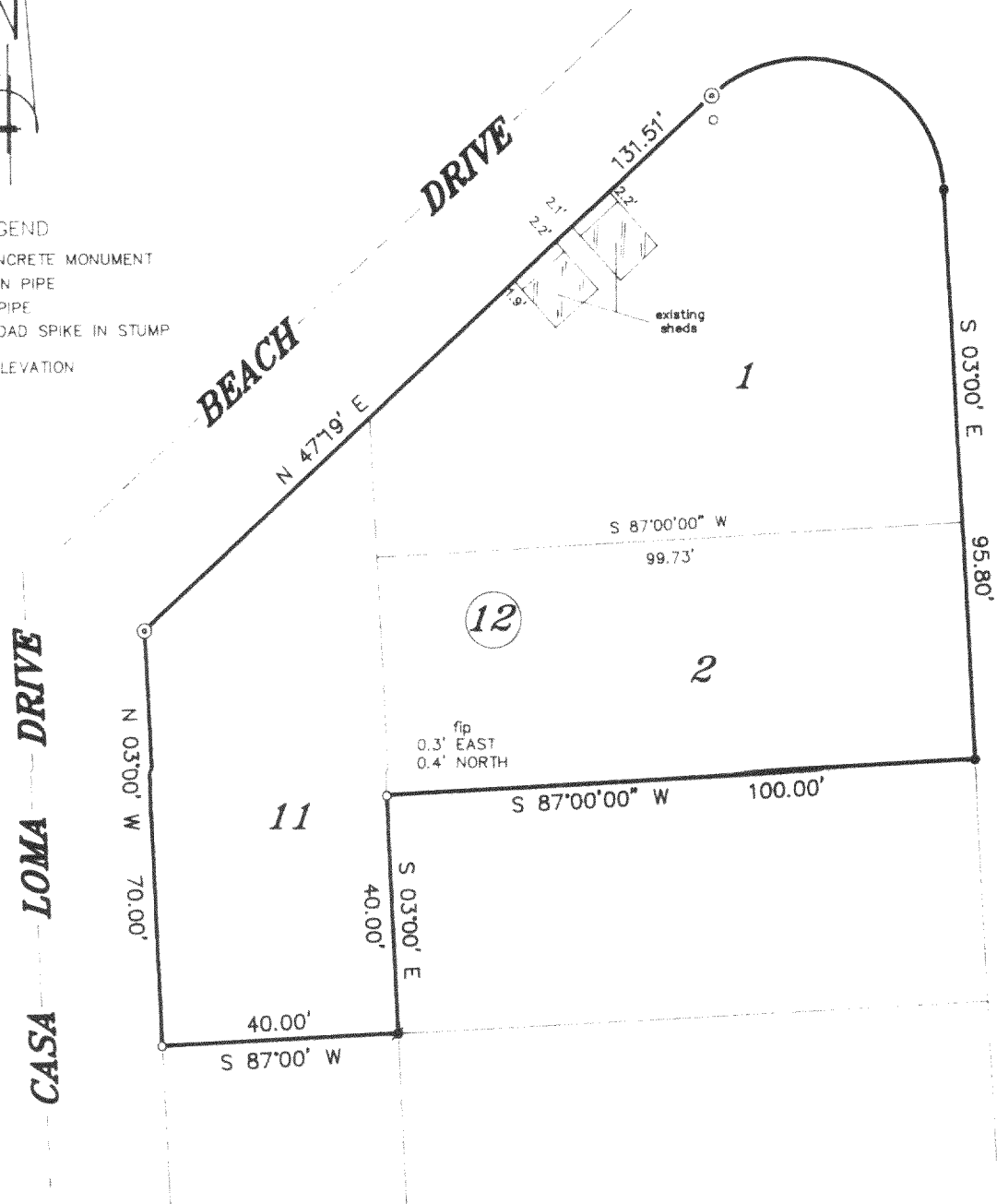

THIS IS NOT AN ORIGINAL PRINT UNLESS THIS SEAL IS RED

Robert J. Wetzel
ROBERT J. WETZEL
REGISTERED LAND SURVEYOR - 1778

7/15/93
DATE

1300 A
JOB NUMBER

OH1-46
OH1-47
OH1-86
OH1-90B

318-439