

PLAT OF SURVEY
-OF-

LOTS 6, 7, 8 & 9, BLOCK 11, HONEY LAKE SUBDIVISION FIRST ADDITION, according to the recorded plat there-
of. Said land being in the Town of Spring Prairie, County of Walworth and State of Wisconsin.

Proposed house was staked on actual corners with 5 foot control on the longest house line. The Contractor will be responsible to field verify all stakes for location and dimension prior to construction. If any discrepancies should arise, notify this office at once.

Survey For: Larry Stemo

Proposed Address: _____ Lakeshore Drive
Proposed Pn. Fl.: _____

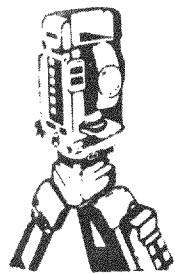
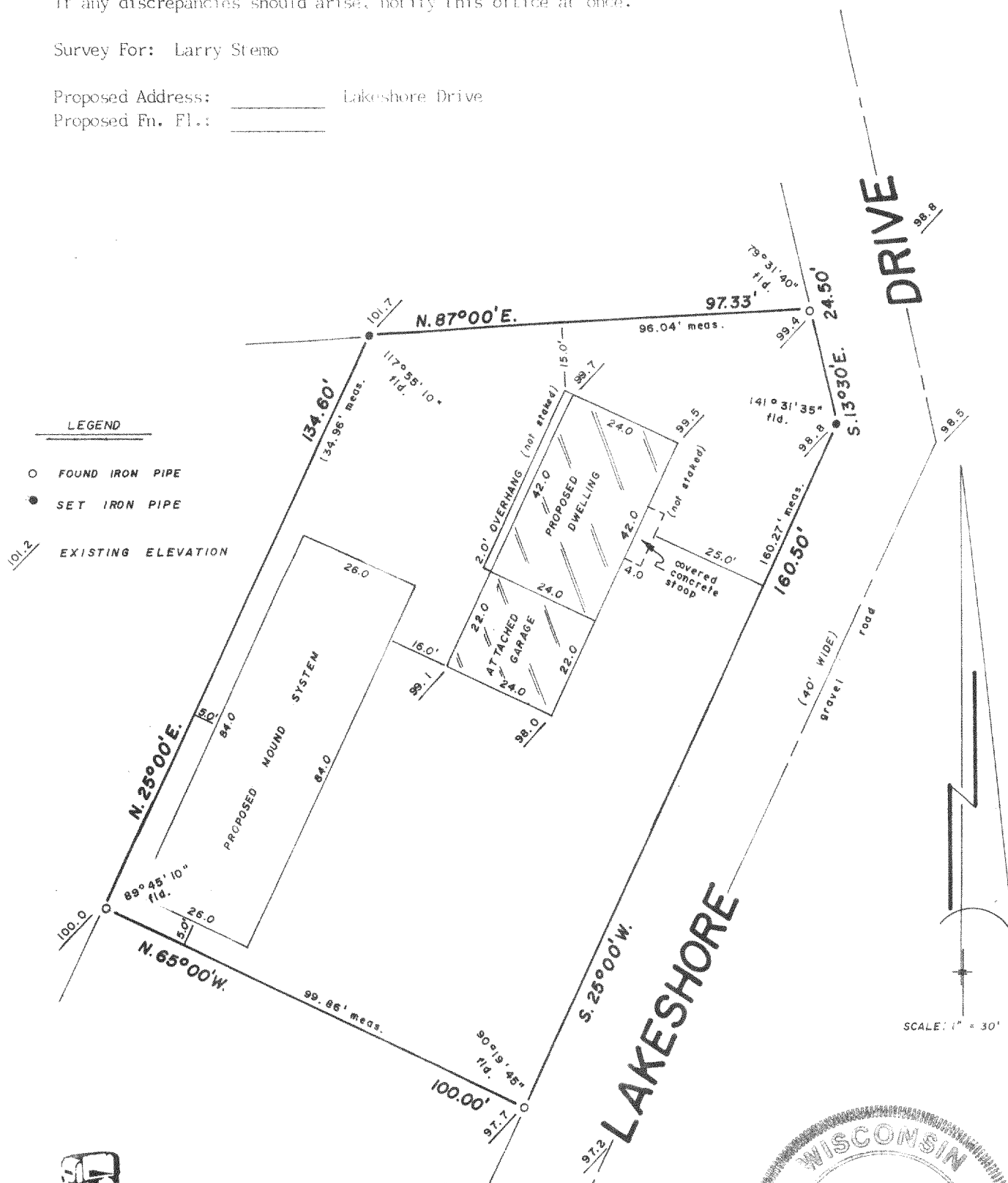

B.W. SURVEYING
Land Surveys
Mapping And Planning
35117 Academy Road
Burlington, Wisconsin 53105
(414) 534-4109

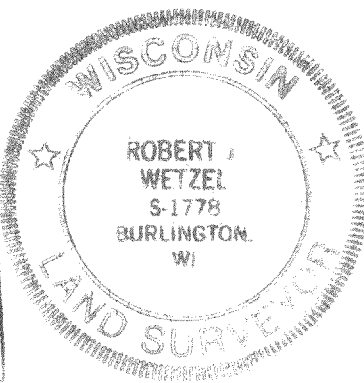
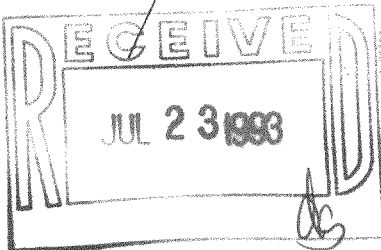

"I hereby certify that I have surveyed the above described property and that the above map is a true representation thereof and shows the size and location of the property, its exterior boundaries, the location of all visible structures and dimensions of all principal buildings thereon, boundary fences, apparent easements, roadways and encroachments, if any."

"This survey is made for the use of the present owners of the property, and those who purchase, mortgage, or guarantee the title thereto within one year from date hereof."

THIS IS NOT AN ORIGINAL PRINT
UNLESS THIS SEAL IS RED

Robert J. Wetzel
ROBERT J. WETZEL
REGISTERED LAND SURVEYOR - 1778

MARCH 10, 1993
DATE

1173
JOB NUMBER

OHL1-83B1

318-427