

DESCRIPTION OF RECORD

Part of the Northeast One-Quarter (¼) of Section Fifteen (15) and the Northwest One-Quarter (¼) of Section 14 (14), Township Three (3) North, Range Eighteen (18) East, in the Town of Spring Prairie, and more particularly described as follows: Commence at the West ¼ corner of said Section 14, thence North 0°13'33" West along the West line of said Section 108.11 feet, thence North 73°00'32" East along the Northerly line of Paradise Drive 72.17 feet, thence North 13°53'02" East 960.02 feet, thence North 88°00' West 110.00 feet, thence South 27°28'34" West 71.75 feet to the point of beginning of the following described parcel, thence continue South 27°28'34" West 412.27 feet, thence North 88°48'09" West 549.36 feet, thence North 3°39' East along the Easterly line of Paradise Drive 370.00 feet, thence South 88°48'09" East 716.05 feet to the point of beginning.

Tax Key No. 0 SP1500001D

CERTIFICATE

The above-described property has been surveyed under my direction and the map hereon drawn is a correct representation thereof.

James E. Robinson
James E. Robinson, R.L.S. 9/29/92



Tops of Stakes	Elevations
5' N of NE Corner House Proper	81.38
5' S of SE Corner House Proper	83.01
5' S of SE Corner Garage	83.66
Proposed Finished Grade	84.0

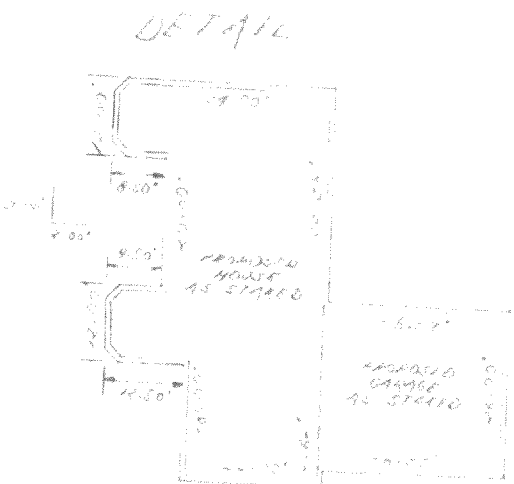
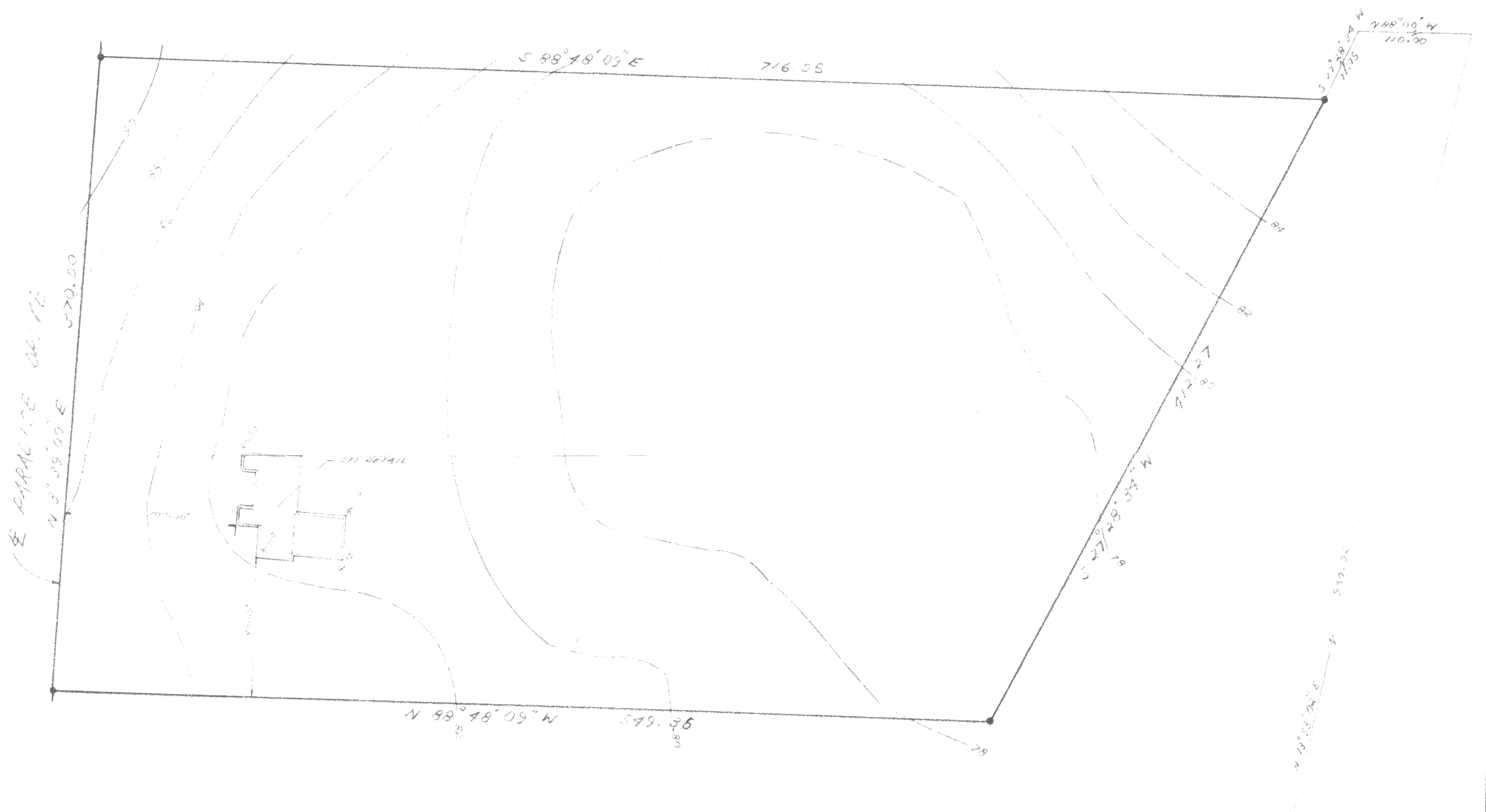

BEARINGS BASED ON THE WEST LINE OF SEC. 14-3-18
CALLED N 0°13'33" W.
ALL ELEVATIONS REFER TO AN ASSUMED
DATION, TOP OF MONUMENT, NW COR. SEC. 14-3-18, 100.19.
• = CORNER SECTION REBAR

NM
&B

Nielsen Madsen & Barber

consulting civil engineers and land surveyors
1339 Washington Avenue • Racine, Wisconsin 53403
(414) • 634-5588 • 552-7902 • 634-5589

Revised

FOUNDARY SURVEY & HOUSE STAKE OUT FOR

CHARLES DYKSTRA

PART OF THE NW ¼ OF SEC. 15-3-18 & THE NW ¼ OF SEC. 14-3-18, IN
THE TOWN OF SPRING PRAIRIE, WALWORTH COUNTY, WISCONSIN.

Designed	Date	Drawn	Date	Field Work	Date	Horizontal Scale 1"=60'	Sheet ____ of ____ Sheets
		BUN	9-29-92	7447, 834	9-28-92	Vertical Scale	Job Number 50-346

OSP-15-1D