

PLAT OF SURVEY  
OF

LOTS 2, 3, 4, BLOCK 7, HONEY SUBDIVISION, 1ST ADDITION, LOCATED IN  
SECTION 13, T. 3 N., R. 18 E. OF THE 4TH P.M., TOWNSHIP OF SPRING  
PRAIRIE, COUNTY OF WALWORTH, STATE OF WISCONSIN.

I HEREBY CERTIFY THAT I HAVE SURVEYED THE LAND DESCRIBED  
ABOVE AND THAT THE PLAT DRAWN HEREON IS A CORRECT REPRESENTATION  
OF SAID SURVEY. I FURTHER CERTIFY THAT THE BUILDINGS ON SAID  
LAND ARE LOCATED AS SHOWN ON THIS PLAT.

*John F. Degen*

8-23-72

JOHN F. DEGEN, LAND SURVEYOR #2112  
585 N. PINE ST., BURLINGTON, WISCONSIN.

SCALE 1" EQUALS 30'

- DENOTES IRON PIPE STAKE
- DENOTES CONCRETE MONUMENT FOUND.

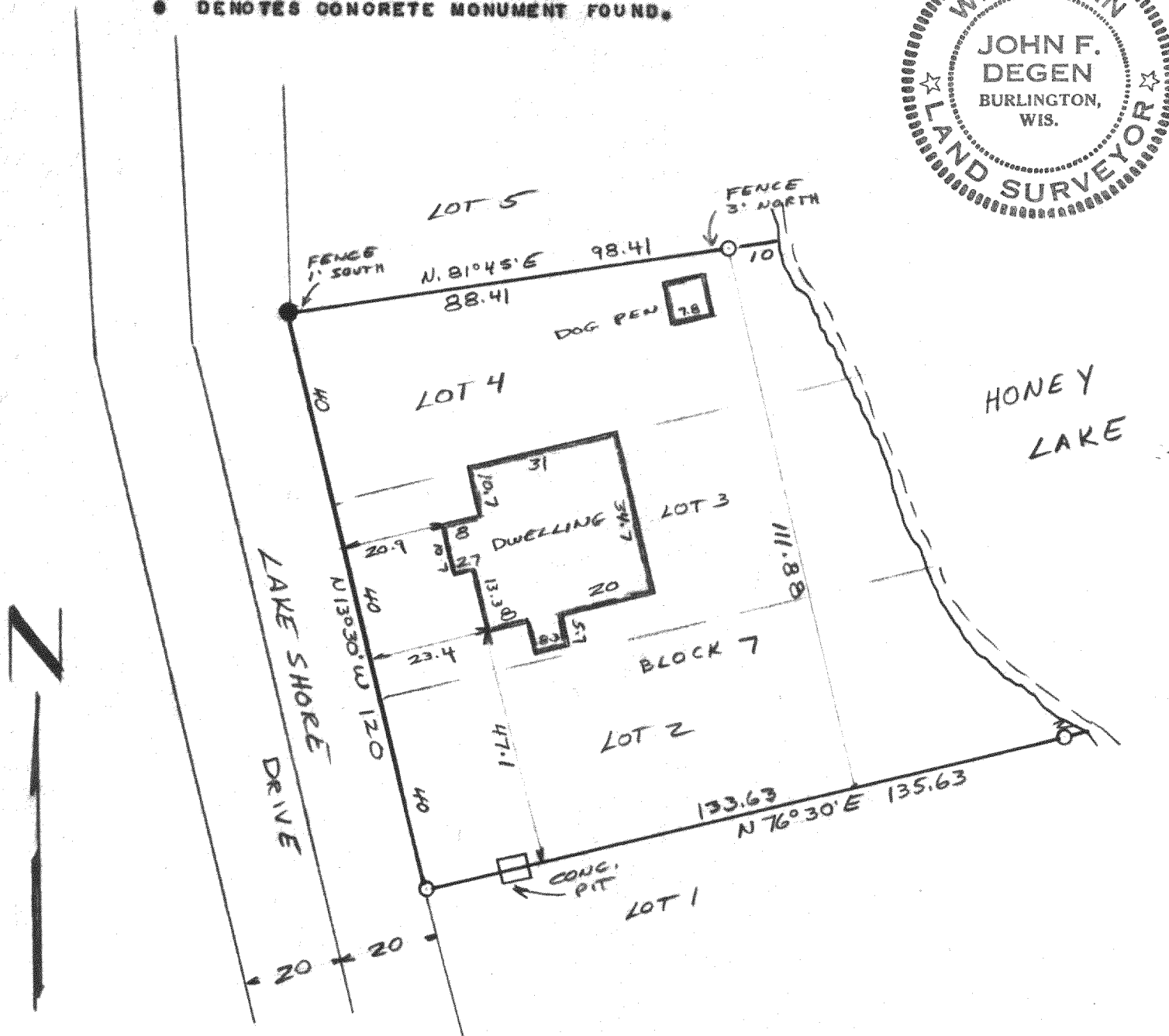
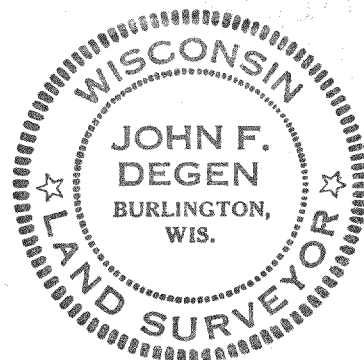

ONL-42

8-23-72 JFD

318-40  
DRAWER 1E-3