

PLAT OF SURVEY  
OF

LOTS 28, 29, 30, 31 & 32, BLOCK 16, HONEY LAKE SUBDIVISION,  
1ST ADDITION, LOCATED IN SECTION 13, T. 3 N., R. 18 E. OF  
THE 4TH P.M., TOWNSHIP OF SPRING PRAIRIE, COUNTY OF  
WALWORTH, STATE OF WISCONSIN.

I HEREBY CERTIFY THAT I HAVE SURVEYED THE LAND  
DESCRIBED ABOVE AND THAT THE PLAT DRAWN HEREON  
IS A CORRECT REPRESENTATION OF SAID SURVEY.

*John F. Degen* 8-23-72  
JOHN F. DEGEN, LAND SURVEYOR # 212  
589 N. PINE ST., BURLINGTON, WISCONSIN.

SCALE 1" EQUALS 40'

- DENOTES IRON PIPE STAKE
- DENOTES CONCRETE MONUMENT FOUND.

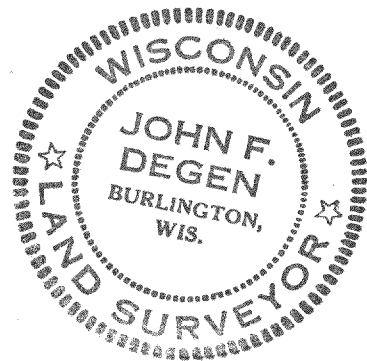
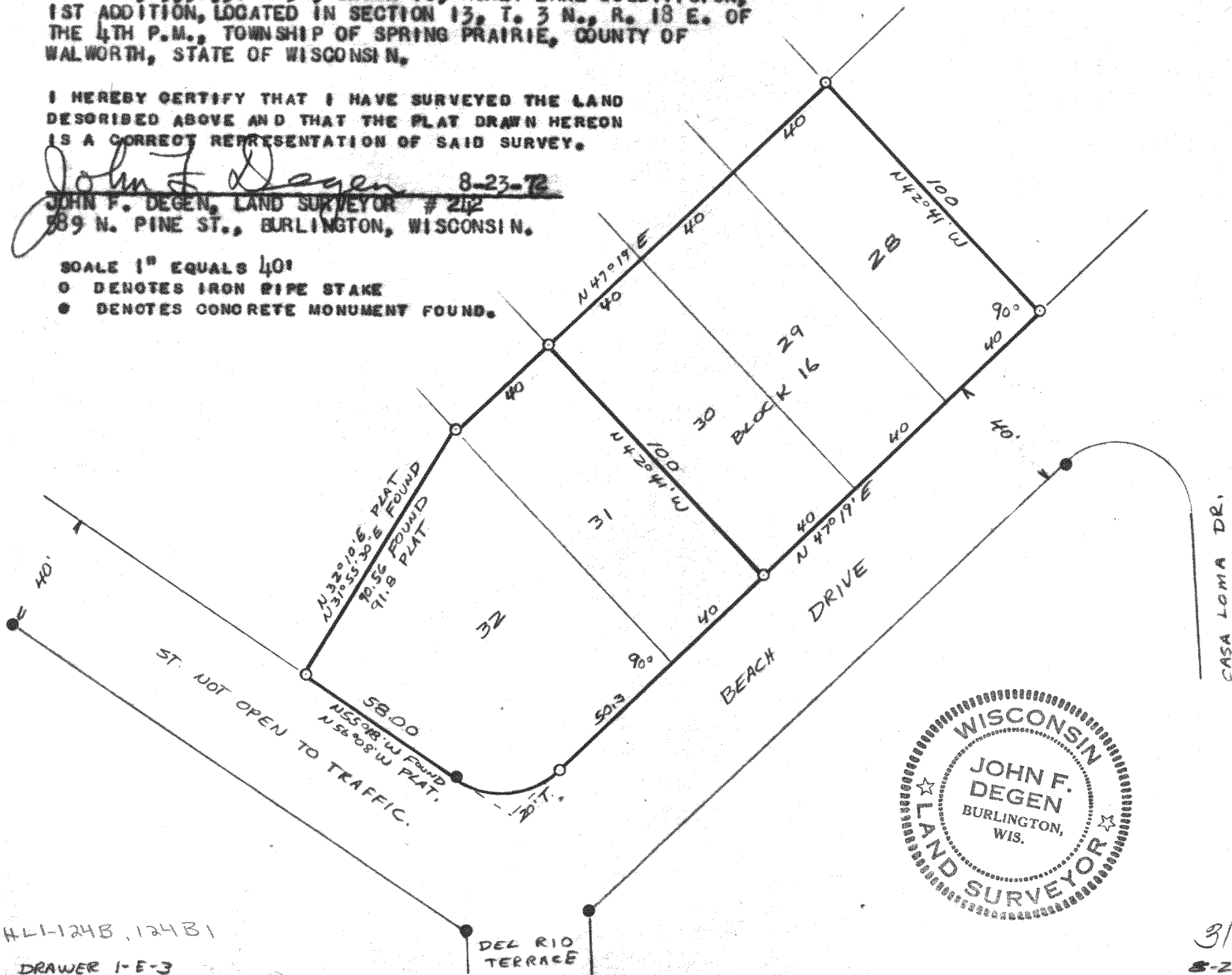

D44-124B, 124B1  
DRAWER 1-E-3

318-39  
8-23-72 JFD