

PLAT OF SURVEY  
-OF-

LOTS 1, 2, 3 & 4, BLOCK 9, HONEY LAKE SUBDIVISION 1ST ADDITION, being part of the Southeast 1/4 of Section 13, Township 3 North, Range 18 East in the Town of Spring Prairie, Walworth County, Wisconsin.

Survey For: Dean LaMeer  
Survey Location: 277 Potter Road

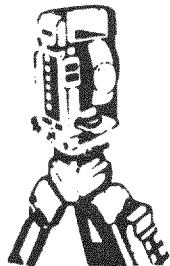
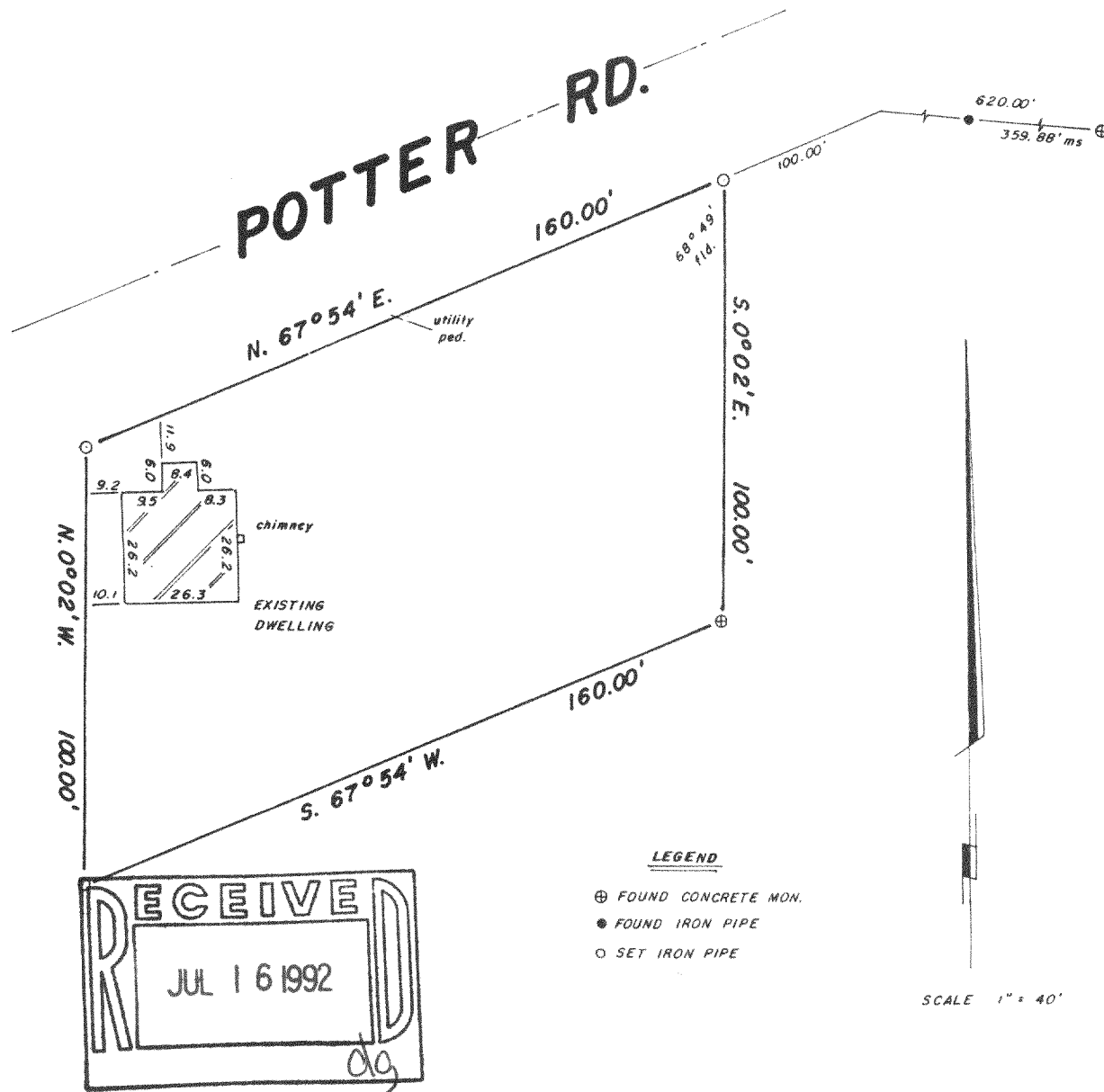

**B.W. SURVEYING**

Land Surveys  
Mapping And Planning  
35117 Academy Road  
Burlington, Wisconsin 53105  
(414) 534-4109

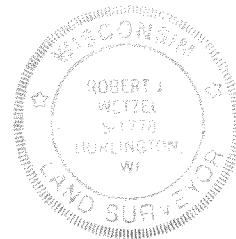

"I hereby certify that I have surveyed the above described property and that the above map is a true representation thereof and shows the size and location of the property, its exterior boundaries, the location of all visible structures and dimensions of all principal buildings thereon, boundary fences, apparent easements, roadways and encroachments, if any.

"This survey is made for the use of the present owners of the property, and those who purchase, mortgage, or guarantee the title thereto within one year from date hereof"

THIS IS NOT AN ORIGINAL PRINT  
UNLESS THIS SEAL IS RED

*Robert J. Wetzel*  
ROBERT J. WETZEL  
REGISTERED LAND SURVEYOR - 1778

JUNE 1, 1992  
DATE

919  
JOB NUMBER

318-382

OH41-61 OH41-62 OH41-63