

PLAT OF SURVEY

LOT 10 of PLEASANT HILL SUBDIVISION, a subdivision located in part of the Northeast 1/4 of Section 22, Township 3 North, Range 18 East of the 4th Principal Meridian, lying and being in the Township of Spring Prairie, County of Walworth, and State of Wisconsin.

Survey For: Mellenry Savings Bank
Survey Location: 1001 Vail Drive
Buyers: Ken G. & Cynthia A. Kramer

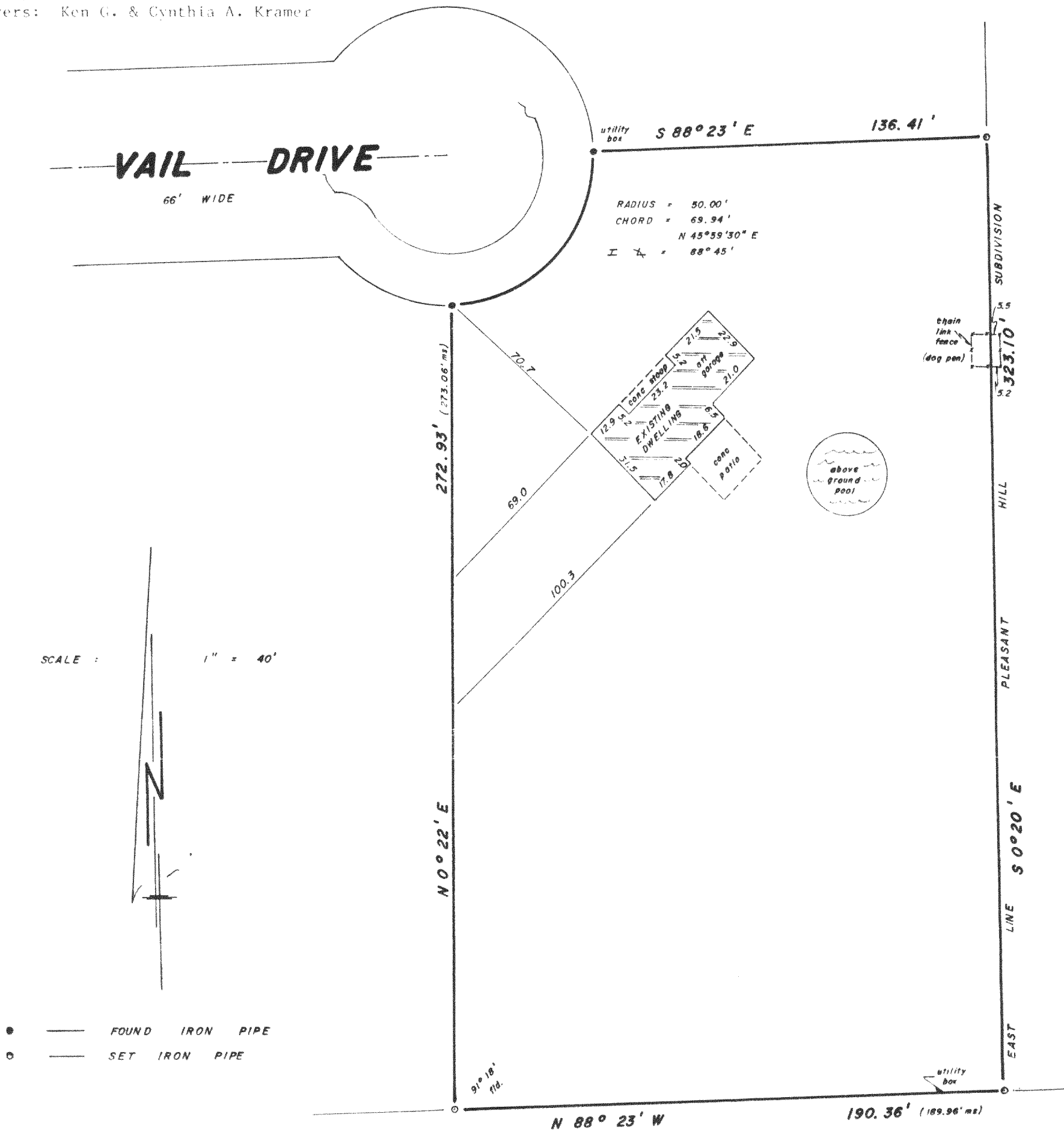

B.W. SURVEYING

**Land Surveys
Mapping And Planning
35117 Academy Road
Burlington, Wisconsin 53105
(414) 534-4109**

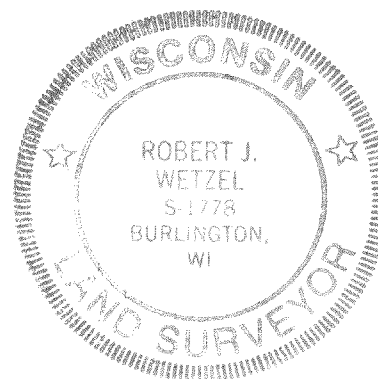

"I hereby certify that I have surveyed the above described property and that the above map is a true representation thereof and shows the size and location of the property, its exterior boundaries, the location of all visible structures and dimensions of all principal buildings thereon, boundary fences, apparent easements, roadways and encroachments, if any.

"This survey is made for the use of the present owners of the property, and those who purchase, mortgage, or guarantee the title thereto within one year from date hereof"

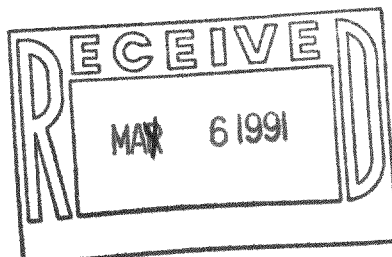

THIS IS NOT AN ORIGINAL PRINT
UNLESS THIS SEAL IS RED

Robert J. Wetzel
ROBERT J. WETZEL
REGISTERED LAND SURVEYOR - 1778

4/19/91
DATE

552
JOB NUMBER

318-360

ORH $\emptyset \emptyset \emptyset \emptyset$