

PLAT OF SURVEY
OF

LOTS 8 & 9, BLOCK 8 OF HONEY LAKE 1ST ADDITION IN SECTION 13, T. 3 N., R. 18 E. OF THE 4TH P.M., TOWNSHIP OF SPRING PRAIRIE, COUNTY OF WALWORTH, STATE OF WISCONSIN.

FOR: CIESCAK SCALE 1" = 30' σ = IRON PIPE STAKE FOUND \times = IRON ROD FOUND.

\bullet = CONCRETE MONUMENT FOUND BEARING DATUM IS THAT OF RECORDED PLAT.

E = ELEVATION ON SEA LEVEL DATUM
RELATIVE TO BENCH MARK ON TOP OF
RACINE COUNTY MONUMENT AT THE
WEST 1/4 CORNER OF SECTION 18-3-19.

NOTE: HONEY LAKE, A MAN MADE LAKE, WAS DRAINED AT THE TIME OF THIS SURVEY. SHORELINE SHOWN IS DEFINED BY WOOD SEA WALL AND CORRESPONDS WITH PREVIOUS SURVEYS OF SAME LANDS.

I have surveyed the above-described property, and the map hereon is a true representation thereof and shows the size and location of the property, its exterior boundaries, the location and dimensions of all visible structures thereon, fences, apparent easements and roadways and visible encroachments, if any.

This survey is made for the exclusive use of the present owners of the property, and also those who purchase, mortgage, or guarantee the title thereto, within one year from date hereof.

Dated at Burlington, this 1ST day, of MAY, 1991

John F. Degen
John F. Degen, Land Surveyor S 842
589 N. Pine St. Burlington, WI 53105

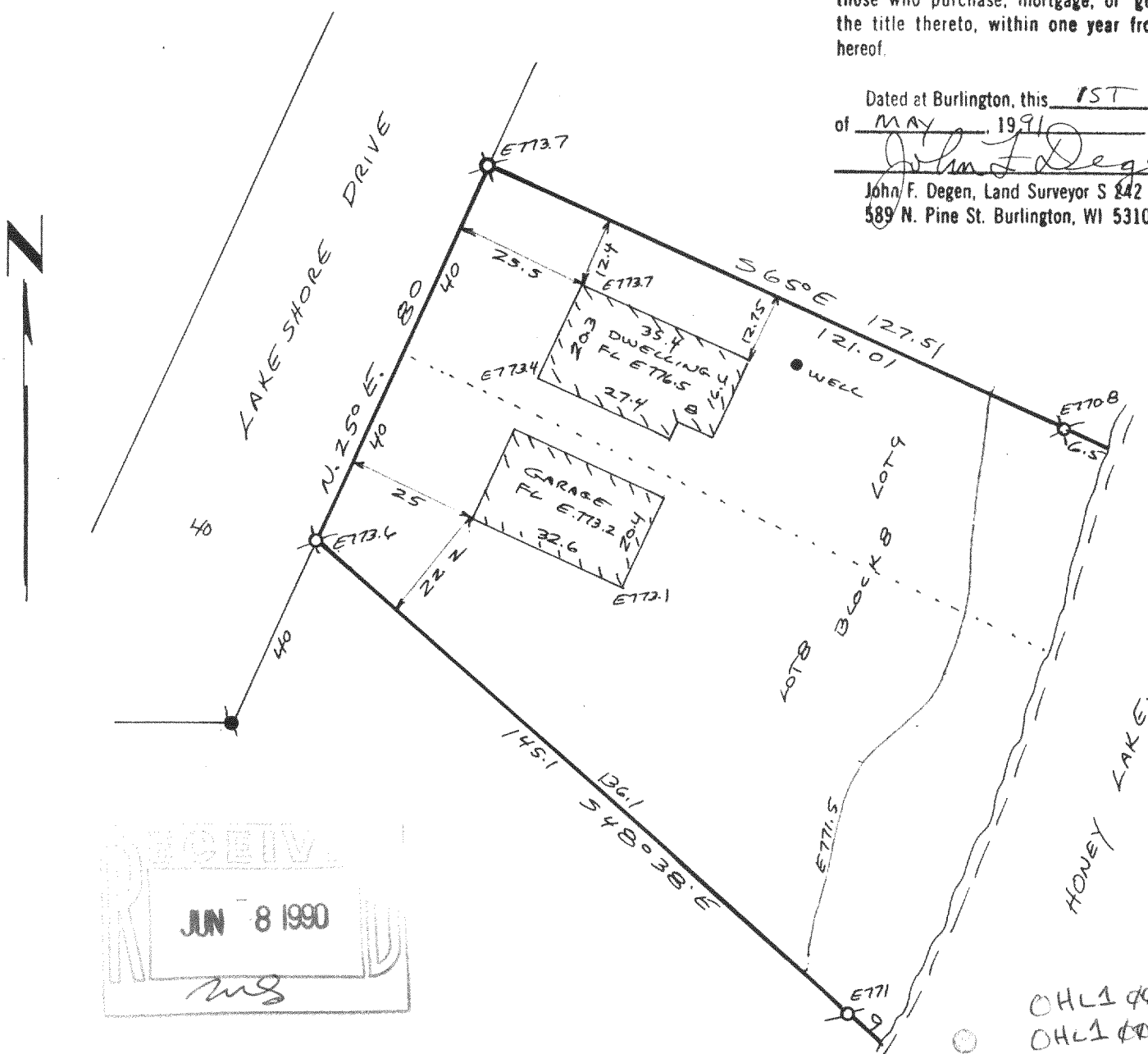

OHL1 444 54
OHL1 444 55

16-c-4 #48

318-358