

Baxter & Woodman of Wisconsin

326 NORTH PINE STREET / BURLINGTON, WI 53105 / 414/763-7834
FAX / 414/763-2509

PLAT OF SURVEY
FOR
RICHARD ROELING
OF

Lots 20, 21, 22 and 23 of Block 13, Honey Lake Subdivision, First Addition being part of the Southeast 1/4 of Section 13, Town 3 North, Range 18 East of the 4th Principal Meridian, Town of Spring Prairie, County of Walworth, and State of Wisconsin.

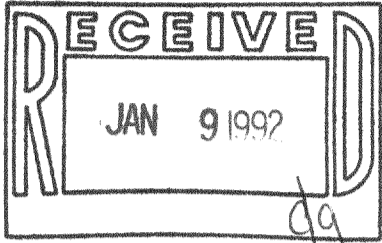

Bearings are based on recorded Plat

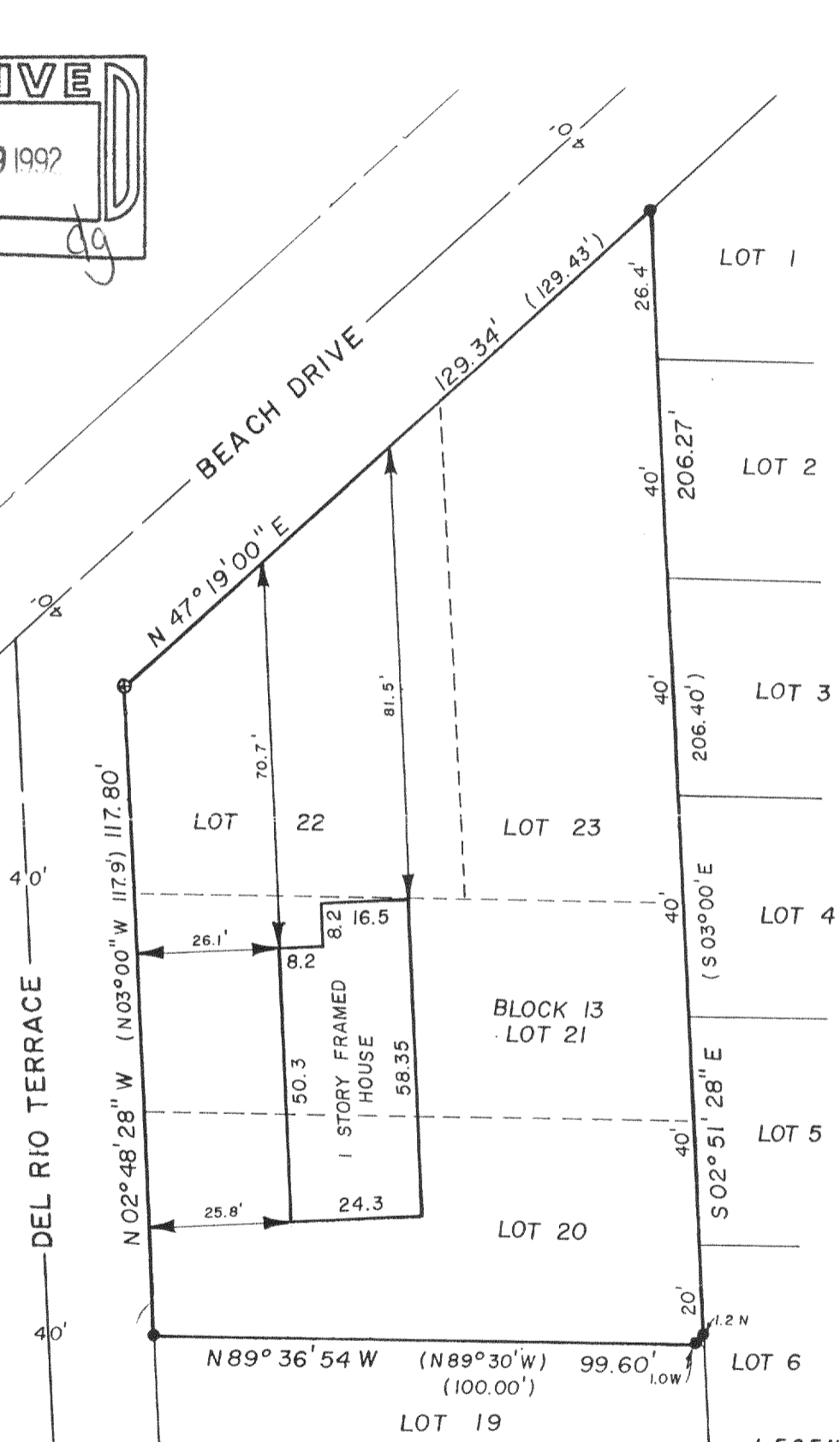

"I hereby certify that I have surveyed the above described property and that the above map is a true representation thereof and shows the size and location of the property, its exterior boundaries, the location of all visible structures and dimensions of all principal buildings thereon, boundary fences, apparent easements, roadways and visible encroachments, if any.

"This survey is made for the use of the present owners of the property, and also those who purchase, mortgage, or guarantee the title thereto within one year from date hereof."

NO MONUMENTATION HAS BEEN WAIVED IN ACCORDANCE WITH A-E 7.01(2) OF THE WISCONSIN ADMINISTRATIVE CODE.

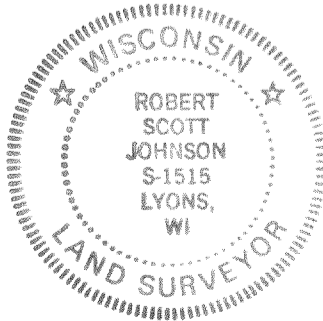

- LEGEND**
- + CHISEL CUT IN CONCRETE
 - o PK NAIL
 - FOUND IRON PIPE - 1"
 - ⊙ FOUND IRON PIPE -
 - SET IRON PIPE -
 - FOUND BRASS CAPPED MONUMENT
 - ⊕ FOUND CONCRETE MONUMENT
 - FENCE
 - () RECORDED AS
 - EXISTING GROUND ELEVATION

SCALE - 1" = 30'

Robert Scott Johnson
WISCONSIN REGISTERED LAND SURVEYOR

8/29/91
DATE

FIELD WORK BY

DRAWN BY rsj

91150

JOB NUMBER

535167

GMB 1020H
318-356

OHL1 0009A