

PLAT OF SURVEY  
-OF-

LOT 2, CERTIFIED SURVEY MAP NO. 129, located in the Northwest 1/4 of the Northeast 1/4 of Section 27, Township 3 North, Range 18 East in the Township of Spring Prairie, Walworth County, Wisconsin.

Survey For: John & Gloria Jensen  
Survey Location: 1059 Spring Prairie Road

JUN 10 1991

MONUMENTATION BY WRITTEN AGREEMENT WITH THE ABOVE NAMED CLIENT HAS BEEN WAIVED IN ACCORDANCE WITH AE 7.01(2) OF THE ADMINISTRATIVE CODE.

NOTE: BEARINGS BASED ON N. LINE OF N.E. 1/4 SEC. 27-3-18 ASSUMED EAST.

SCALE 1" = 80'

○ DENOTES FOUND IRON PIPE

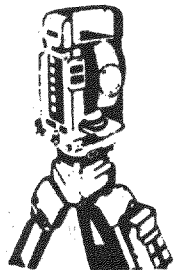
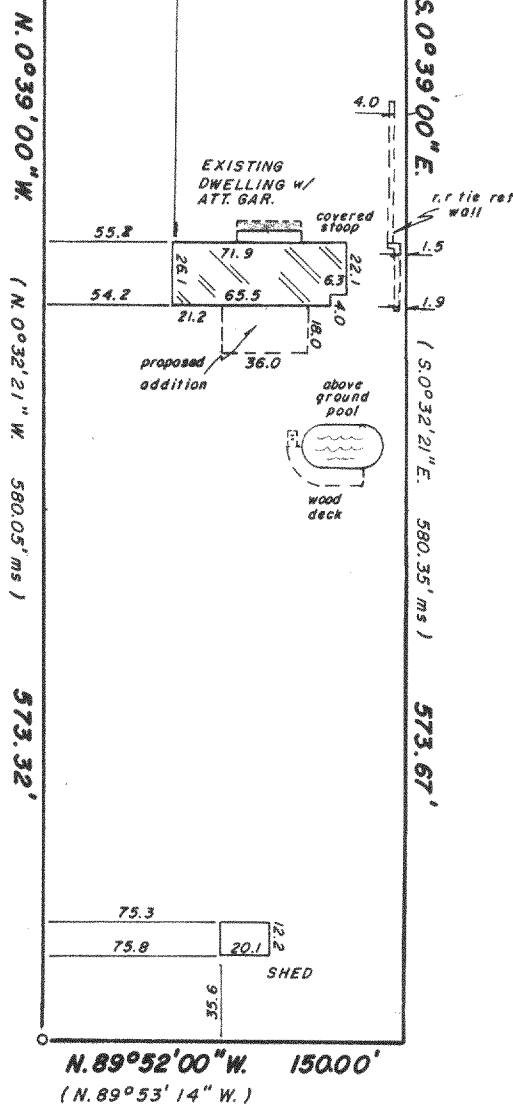

**B.W. SURVEYING**

Land Surveys  
Mapping And Planning  
35117 Academy Road  
Burlington, Wisconsin 53105  
(414) 534-4109



"I hereby certify that I have surveyed the above described property and that the above map is a true representation thereof and shows the size and location of the property, its exterior boundaries, the location of all visible structures and dimensions of all principal buildings thereon, boundary fences, apparent easements, roadways and encroachments, if any.

"This survey is made for the use of the present owners of the property, and those who purchase, mortgage, or guarantee the title thereto within one year from date hereof"

THIS IS NOT AN ORIGINAL PRINT  
UNLESS THIS SEAL IS RED

*Robert J. Wetzel*  
ROBERT J. WETZEL  
REGISTERED LAND SURVEYOR - 1778

MARCH 7, 1991  
DATE

508  
JOB NUMBER

318-353

OA 12988001