

PLAT OF SURVEY  
-OF-

LOT 24, BLOCK 9, HONEY LAKE SUBDIVISION FIRST ADDITION, being a part of the Southeast 1/4 of Section 13, Township 3 North, Range 18 East, in the Town of Spring Prairie, Walworth County, Wisconsin.

**LAKE SHORE DRIVE**  
(40' WIDE)

Survey For: Bear Realty  
Survey  
Location: 209 W. Lakeshore Dr.  
Owner: William G. Thomas

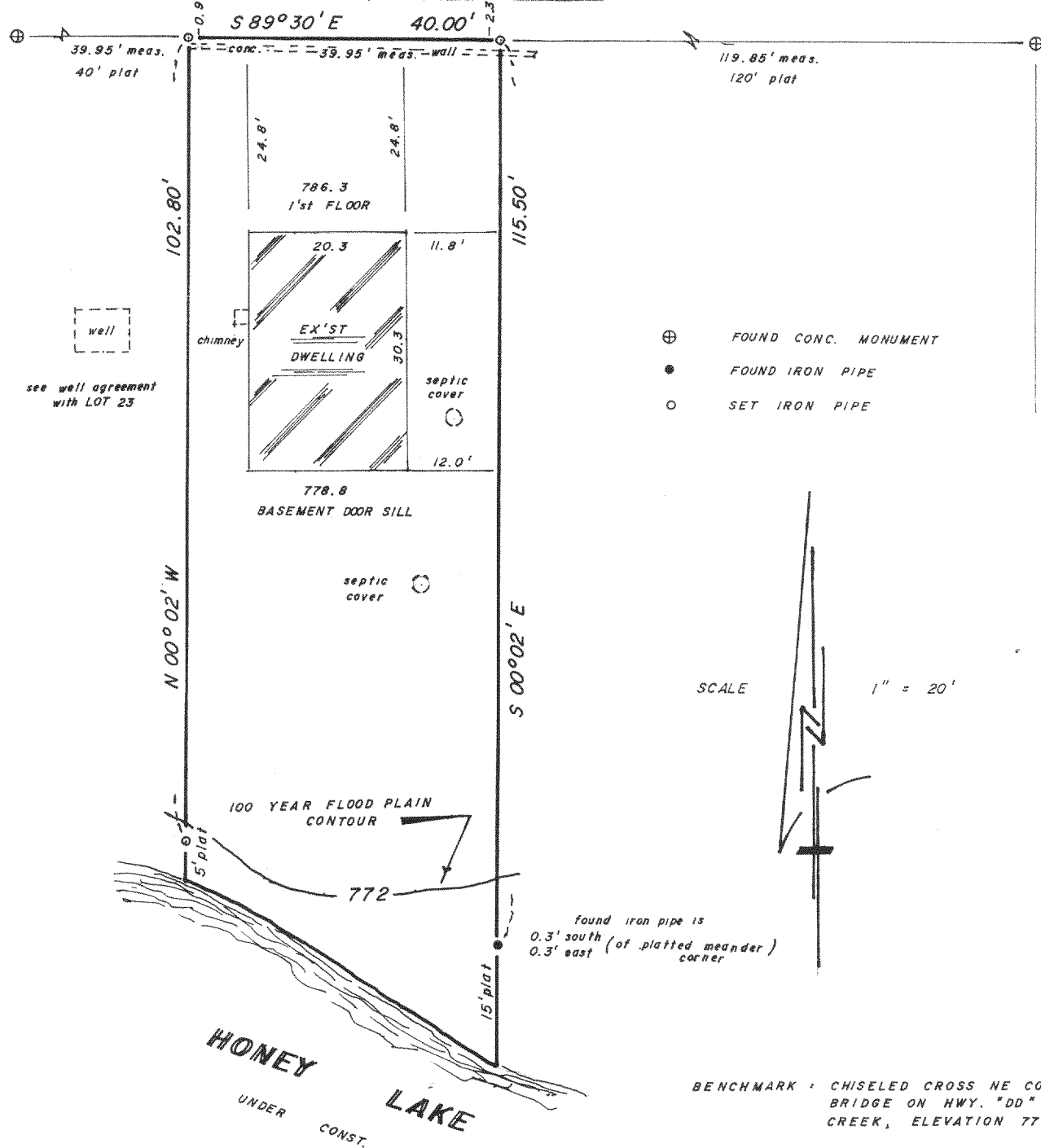

- ⊕ FOUND CONC. MONUMENT
- FOUND IRON PIPE
- SET IRON PIPE

well  
see well agreement with LOT 23

**B.W. SURVEYING**

Land Surveys  
Mapping And Planning  
35117 Academy Road  
Burlington, Wisconsin 53105  
(414) 534-4109

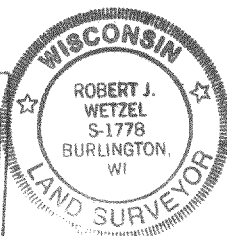
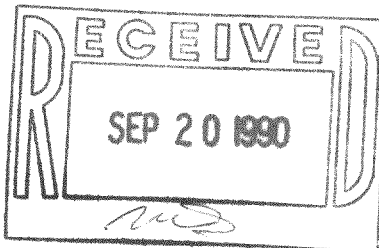
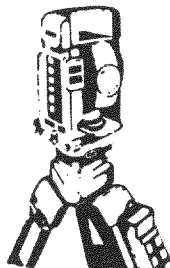

"I hereby certify that I have surveyed the above described property and that the above map is a true representation thereof and shows the size and location of the property, its exterior boundaries, the location of all visible structures and dimensions of all principal buildings thereon, boundary fences, apparent easements, roadways and encroachments, if any.

"This survey is made for the use of the present owners of the property, and those who purchase, mortgage, or guarantee the title thereto within one year from date hereof"

THIS IS NOT AN ORIGINAL PRINT  
UNLESS THIS SEAL IS RED

*Robert J. Wetzel*

ROBERT J. WETZEL  
REGISTERED LAND SURVEYOR - 1778

REVISED: 8/9/90  
7/30/90  
DATE

369  
JOB NUMBER

PLAT OF SURVEY  
-OF-

LOT 24, BLOCK 9, HONEY LAKE SUBDIVISION FIRST ADDITION, being a part of the Southeast 1/4 of Section 13, Township 3 North, Range 18 East, in the Town of Spring Prairie, Walworth County, Wisconsin.

**LAKE SHORE DRIVE**  
(40' WIDE)

Survey For: Bear Realty  
Survey  
Location: 209 W. Lakeshore Dr.  
Owner: William G. Thomas

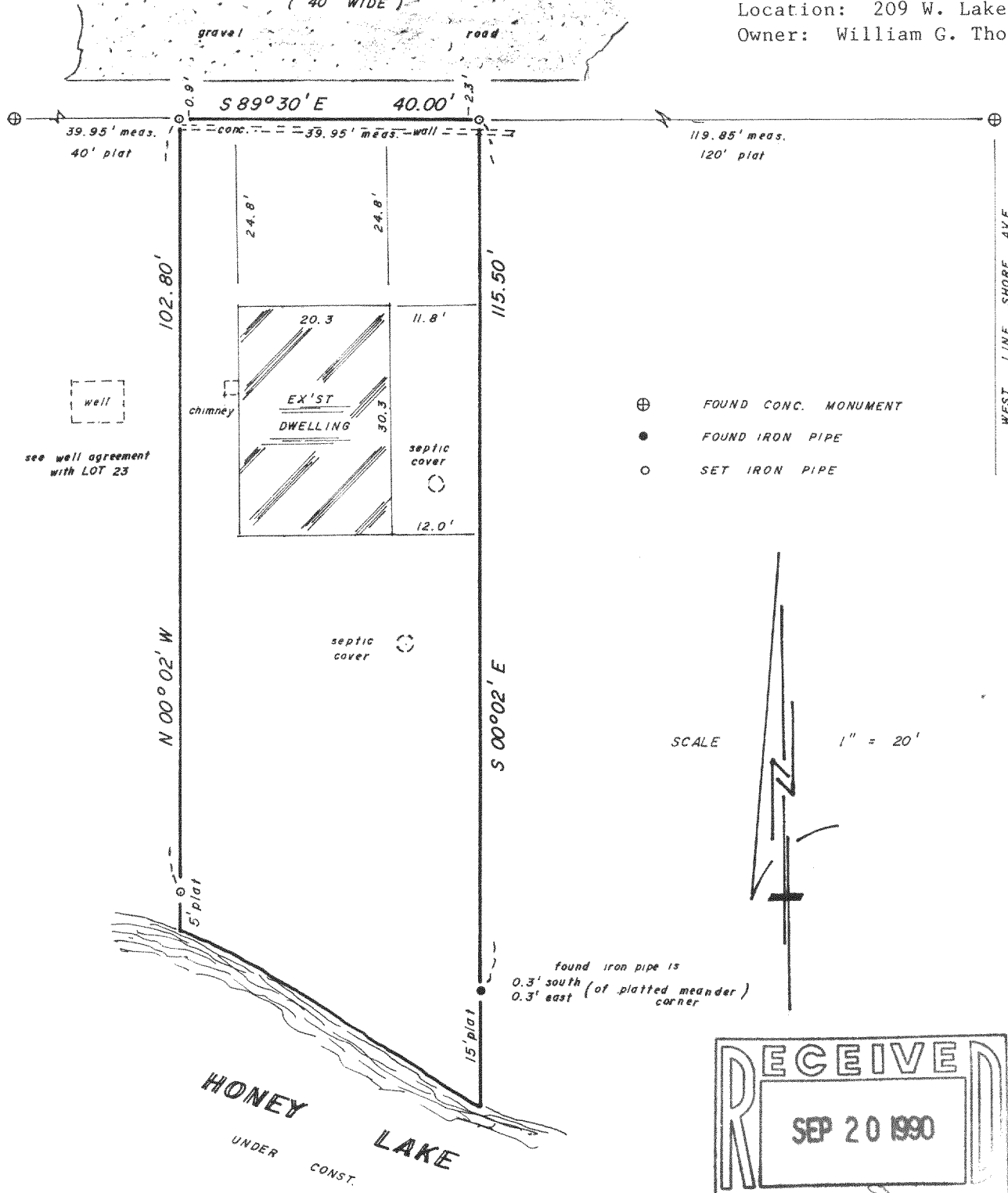

- ⊕ FOUND CONC. MONUMENT
- FOUND IRON PIPE
- SET IRON PIPE

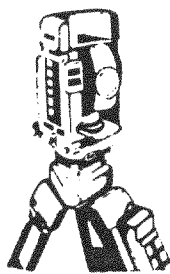
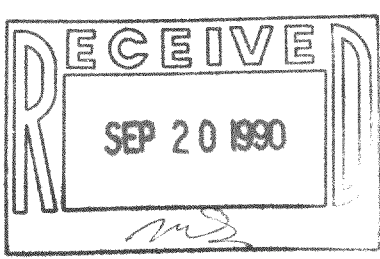
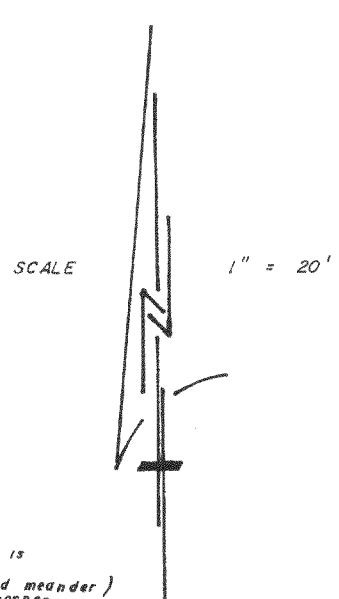

**B.W. SURVEYING**  
Land Surveys  
Mapping And Planning  
35117 Academy Road  
Burlington, Wisconsin 53105  
(414) 534-4109

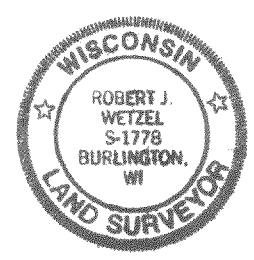

"I hereby certify that I have surveyed the above described property and that the above map is a true representation thereof and shows the size and location of the property, its exterior boundaries, the location of all visible structures and dimensions of all principal buildings thereon, boundary fences, apparent easements, roadways and encroachments, if any.

"This survey is made for the use of the present owners of the property, and those who purchase, mortgage, or guarantee the title thereto within one year from date hereof"

THIS IS NOT AN ORIGINAL PRINT  
UNLESS THIS SEAL IS RED  
  
*Robert J. Wetzel*  
ROBERT J. WETZEL  
REGISTERED LAND SURVEYOR - 1778

7 / 30 / 90  
DATE

369  
JOB NUMBER