

S. 89° 45' E. 95.00' EAST
SPRING PRAIRIE RD.
 N. 1/4 COR. SEC. 28-3-18 S. 89° 45' E. 2624.48' N.W. COR. SEC. 27-3-19 EAST 2663.11' N. 1/4 COR. SEC. 27-3-19
 N. LN. NE 1/4 SEC. 28-3-19 2529.48' N. LN. NW 1/4 SEC. 27-3-19 2481.90'

PLAT OF SURVEY
 -OF-

LOT 1, CERTIFIED SURVEY MAP NO. 1837, being part of the Northeast 1/4 and the Southeast 1/4 of the Northeast 1/4 of Section 28, and part of the Northwest 1/4 and the Southwest 1/4 of the Northwest 1/4 of Section 27, Township 3 North, Range 18 East of the 4th Principle Meridian in the Township of Spring Prairie, Walworth County, Wisconsin.

Survey For: 1st Banking Center
 Survey Location: 1285 Spring Prairie Road
 Owners: Kenneth R. & Marcia E. Essman

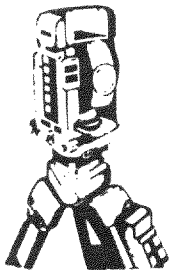
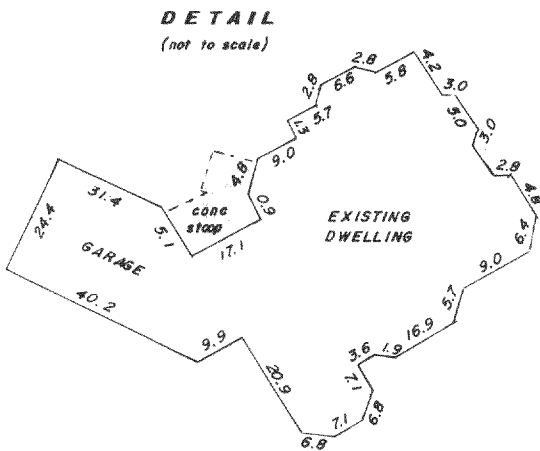
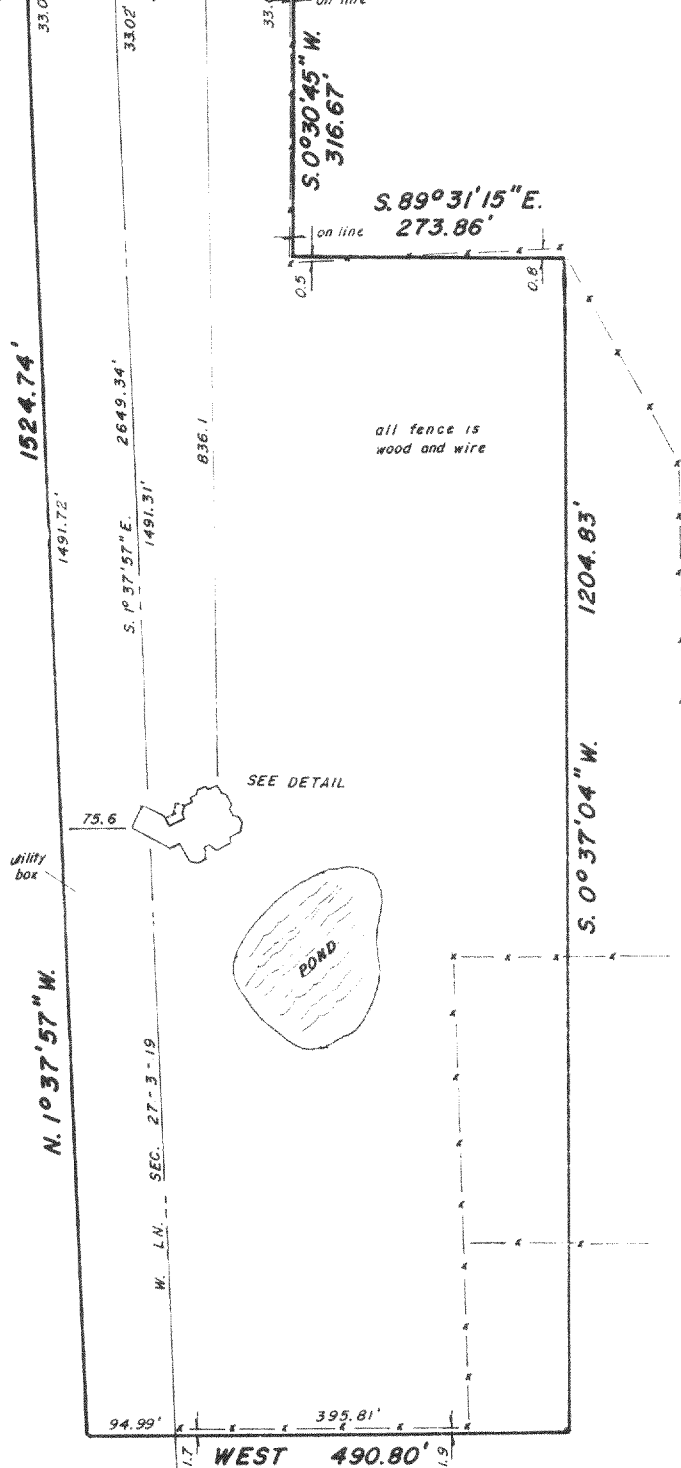

B.W. SURVEYING

Land Surveys
 Mapping And Planning
 35117 Academy Road
 Burlington, Wisconsin 53105
 (414) 534-4109

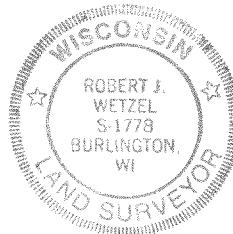
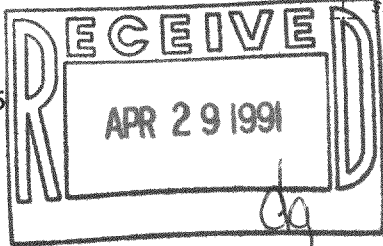

THIS IS NOT AN ORIGINAL PRINT
 UNLESS THIS SEAL IS RED

Robert J. Wetzel
 ROBERT J. WETZEL
 REGISTERED LAND SURVEYOR - 1778

"I hereby certify that I have surveyed the above described property and that the above map is a true representation thereof and shows the size and location of the property, its exterior boundaries, the location of all visible structures and dimensions of all principal buildings thereon, boundary fences, apparent easements, roadways and encroachments, if any.

"This survey is made for the use of the present owners of the property, and those who purchase, mortgage, or guarantee the title thereto within one year from date hereof"

FEB. 28, 1991
 DATE

506
 JOB NUMBER

518-345

0A18370001