

PLAT OF SURVEY  
-OF-

LOTS 8 and 9, BLOCK 25, HONEY LAKE SUBDIVISION, FIRST ADDITION, according to the recorded plat thereof. Said land being in the Town of Spring Prairie, County of Walworth and State of Wisconsin. ALSO: A 40 foot by 100 foot strip of land lying between Lot 9, Block 25 and Lot 3, Block 24, (Buena Vista Terrace), First Addition to Honey Lake Subdivision, according to the recorded plat thereof. Said land being in the Town of Spring Prairie, County of Walworth and State of Wisconsin.

Survey For: Richard R. Novotny & Susan M. Novotny  
Survey Location: 1419 Kenmore Avenue

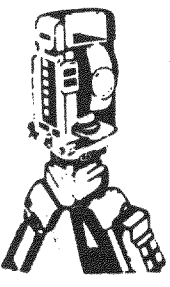
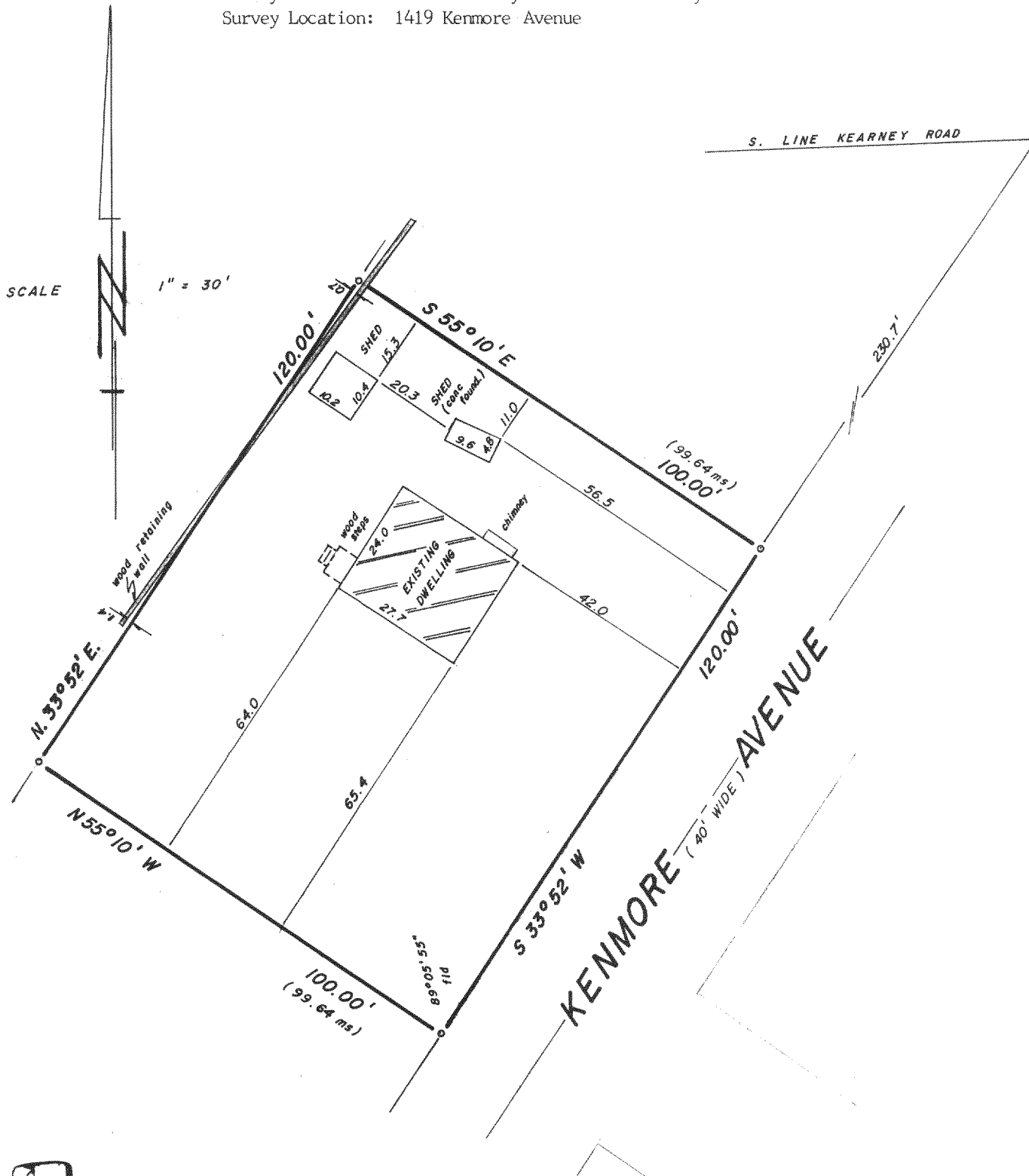

**B.W. SURVEYING**  
Land Surveys  
Mapping And Planning  
35117 Academy Road  
Burlington, Wisconsin 53105  
(414) 534-4109

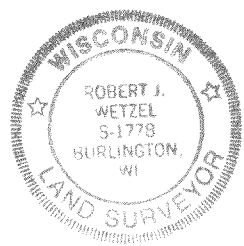
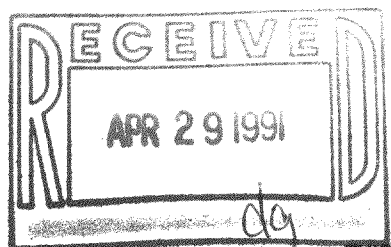

THIS IS NOT AN ORIGINAL PRINT  
UNLESS THIS SEAL IS RED

*Robert J. Wetzel*

ROBERT J. WETZEL  
REGISTERED LAND SURVEYOR - 1778

"This survey is made for the use of the present owners of the property, and those who purchase, mortgage, or guarantee the title thereto within one year from date hereof"

1/7/91  
DATE

482  
JOB NUMBER

318-342

041100155