

ESTABLISH PROPERTY CORNERS AS SHOWN
-ON-

Part of LOTS 4 & 7, BLOCK 17 in HONEY LAKE FIRST ADDITION, in the Town of Spring Prairie, Walworth County, Wisconsin, according to the recorded plat thereof, excepting lands conveyed to Walworth County by Deed recorded in Volume 483 of Deeds on page 265 as Document No. 471369.

Survey For: Benjamin Schwarten

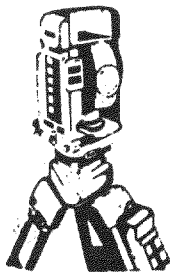
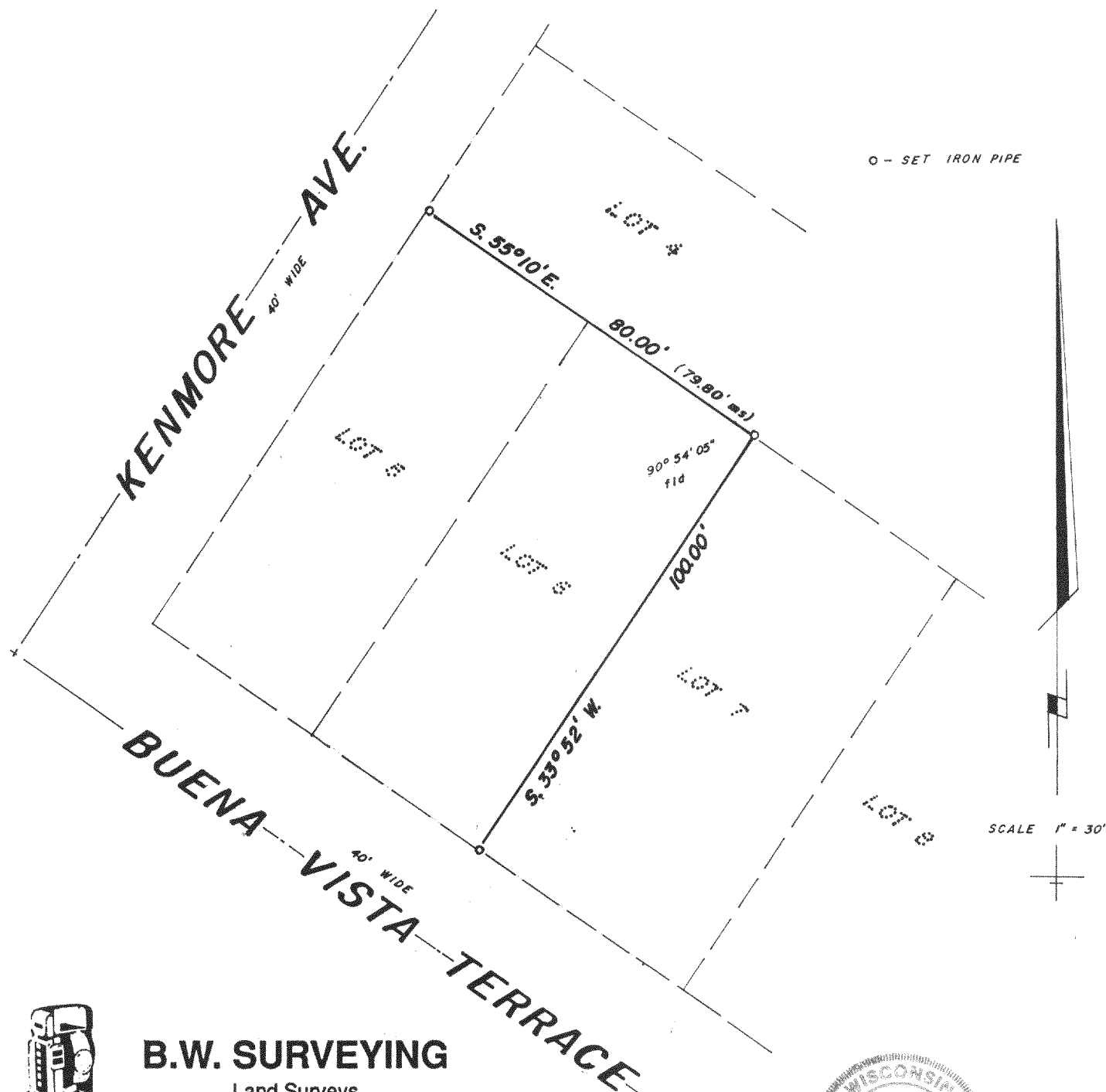

B.W. SURVEYING

Land Surveys
Mapping And Planning
35117 Academy Road
Burlington, Wisconsin 53105
(414) 534-4109

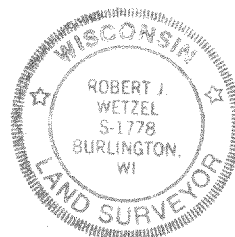
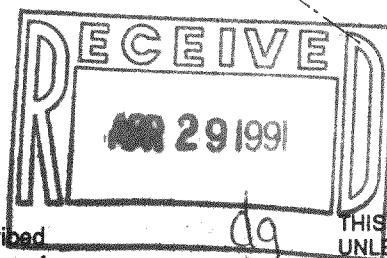

"I hereby certify that I have surveyed the above described property and that the above map is a true representation thereof and shows the size and location of the property, its exterior boundaries, the location of all visible structures and dimensions of all principal buildings thereon, boundary fences, apparent easements, roadways and encroachments, if any.

"This survey is made for the use of the present owners of the property, and those who purchase, mortgage, or guarantee the title thereto within one year from date hereof"

THIS IS NOT AN ORIGINAL PRINT
UNLESS THIS SEAL IS RED

Robert J. Wetzel
ROBERT J. WETZEL
REGISTERED LAND SURVEYOR - 1778

JAN 16, 1991
DATE

482 B
JOB NUMBER

0411 00126
0411 00127
0411 00128

318-341