

PLAT OF SURVEY
-OF-

All that part of the West 1/2 of the Southwest 1/4 of Section 2, Township 3 North, Range 18 East in the Town of Spring Prairie, County of Walworth and State of Wisconsin, lying North of the centerline of County Trunk Highway "D".

Survey For: Daniel Knox
Survey Location: 826 Hwy D.

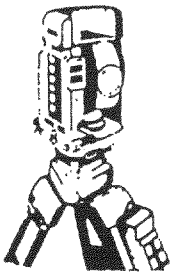

B.W. SURVEYING

Land Surveys
Mapping And Planning
35117 Academy Road
Burlington, Wisconsin 53105
(414) 534-4109

MONUMENTATION BY WRITTEN AGREEMENT
WITH THE ABOVE NAMED CLIENT HAS BEEN
WAIVED IN ACCORDANCE WITH AE 7.01(2)
OF THE ADMINISTRATIVE CODE.

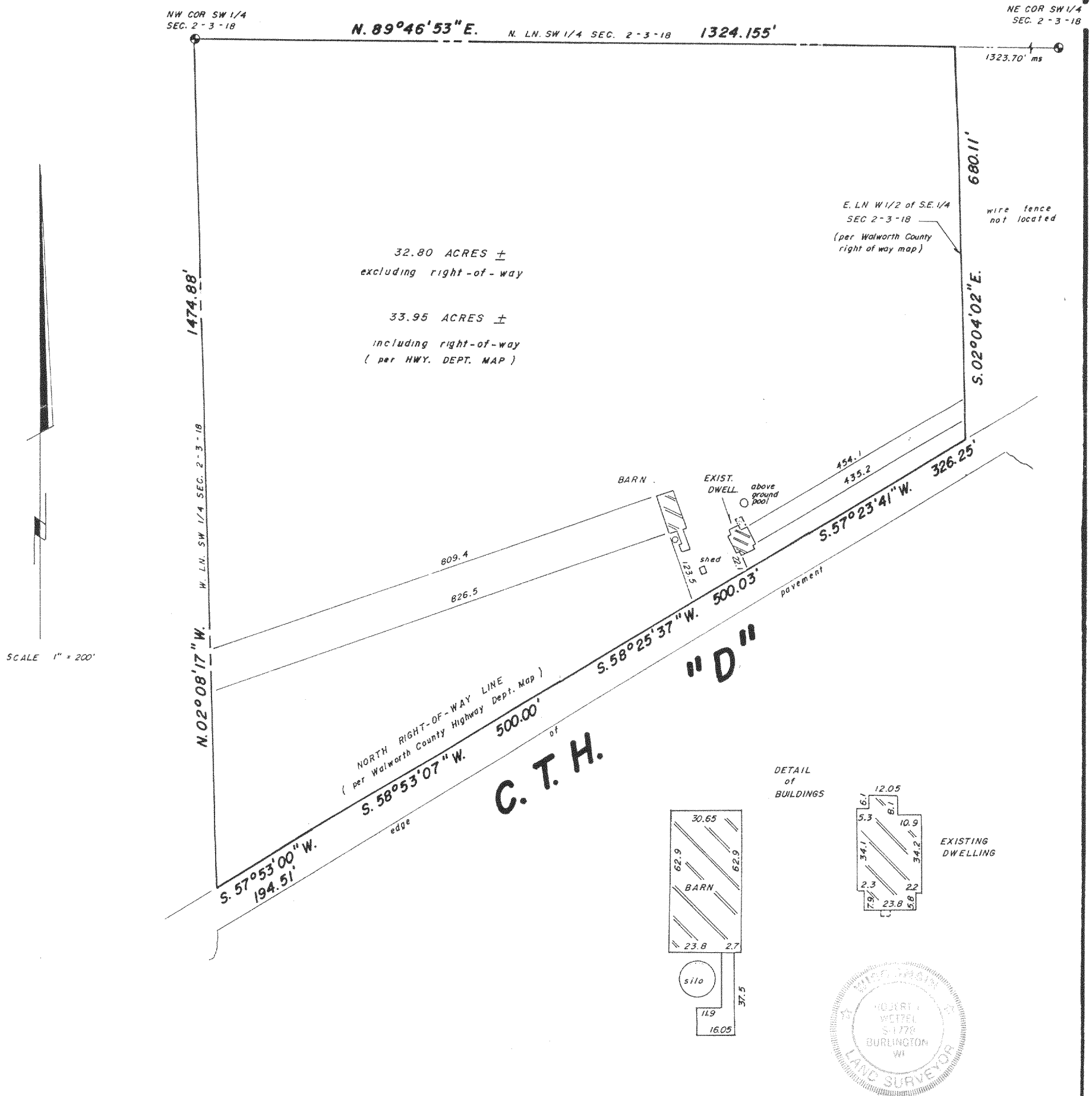

"I hereby certify that I have surveyed the above described property and that the above map is a true representation thereof and shows the size and location of the property, its exterior boundaries, the location of all visible structures and dimensions of all principal buildings thereon, boundary fences, apparent easements, roadways and encroachments, if any.

"This survey is made for the use of the present owners of the property, and those who purchase, mortgage, or guarantee the title thereto within one year from date hereof"

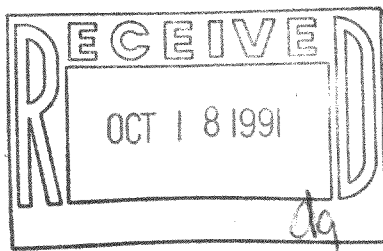

THIS IS NOT AN ORIGINAL PRINT
UNLESS THIS SEAL IS RED

Robert J. Wetzel
ROBERT J. WETZEL
REGISTERED LAND SURVEYOR - 1778

7 / 15 / 91
DATE

635
JOB NUMBER

318-339

OSP 200006A