

PLAT OF SURVEY
-OF-

LOT 1 of CERTIFIED SURVEY MAP No. 255 in part of the Northeast 1/4 of Section 27, described as follows:
Commencing at the Northeast corner of said Section 27; thence West 568.71 feet; thence South 233.00 feet
to the point of beginning; thence continue South 35.00 feet; thence West 350.00 feet; thence North 268.00
feet to the North line of said Section 27; thence East 150.00 feet; thence South 233.00 feet; thence East
200.00 feet to the point of beginning. All being located in the Northeast 1/4 of Section 27, Township
3 North, Range 18 East, Walworth County, Wisconsin.

Proposed garage field staked true size. Contractor to verify all dimensions before building by same.
Refer to a current title report for easements or restrictions which may affect the use of this site.

Survey For: Dana McSweeney
Survey Location: 949 Spring Prairie Road

SCALE: 1" = 60'

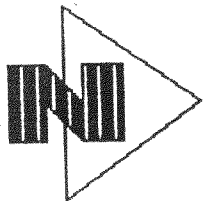

○ — FOUND IRON PIPE
● — SET IRON PIPE

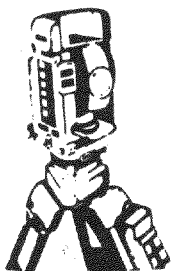
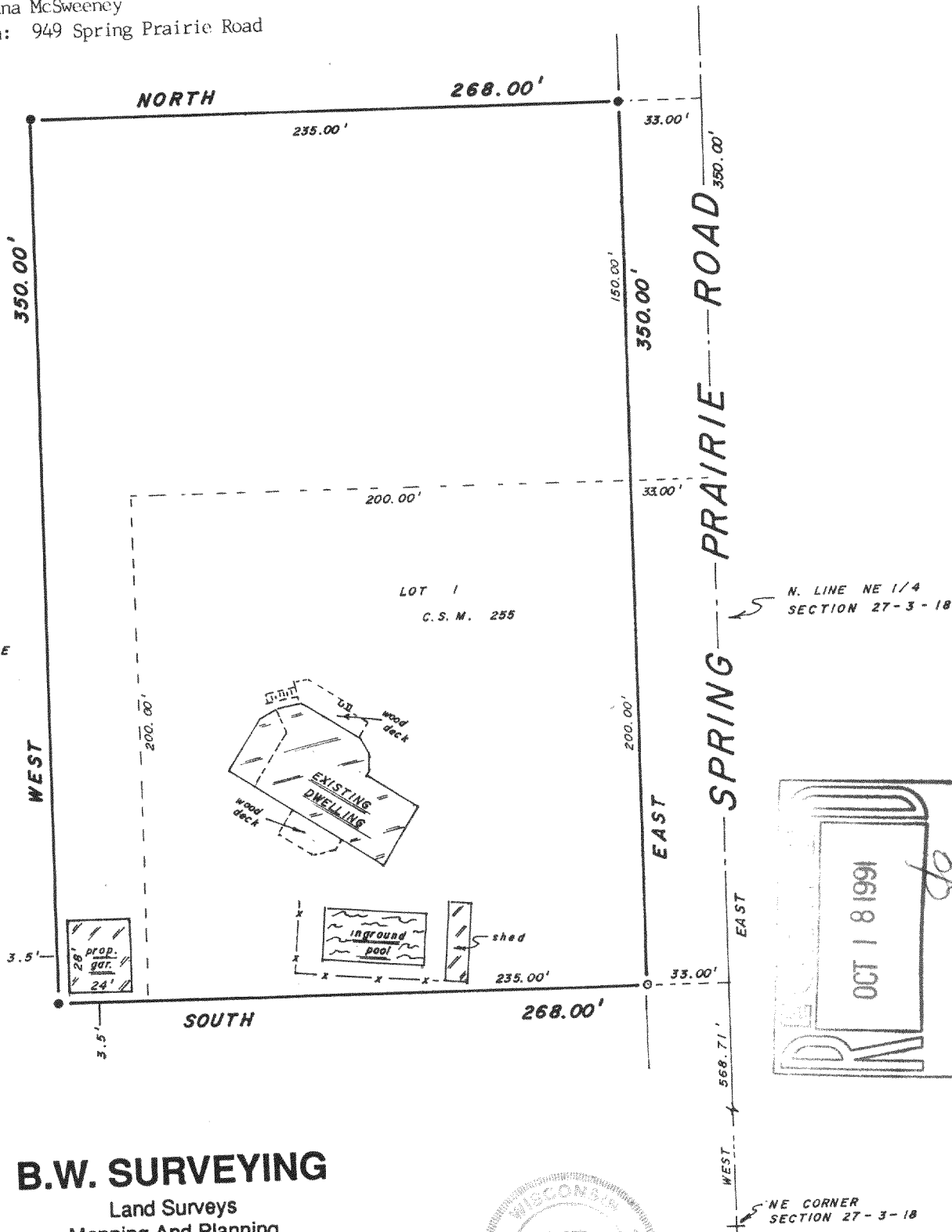

B.W. SURVEYING
Land Surveys
Mapping And Planning
35117 Academy Road
Burlington, Wisconsin 53105
(414) 534-4109

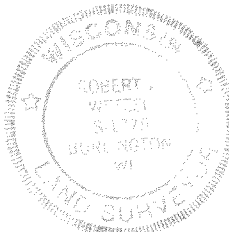

"I hereby certify that I have surveyed the above described property and that the above map is a true representation thereof and shows the size and location of the property, its exterior boundaries, the location of all visible structures and dimensions of all principal buildings thereon, boundary fences, apparent easements, roadways and encroachments, if any.

"This survey is made for the use of the present owners of the property, and those who purchase, mortgage, or guarantee the title thereto within one year from date hereof"

THIS IS NOT AN ORIGINAL PRINT
UNLESS THIS SEAL IS RED

Robert J. Wetzel
ROBERT J. WETZEL
REGISTERED LAND SURVEYOR - 1778

7/25/91
DATE

645
JOB NUMBER

CA 25500001