

*WALWORTH COUNTY
SURVEYING & MAPPING
727 HENRY STREET
LAKE GENEVA, WISCONSIN
414-248-0505*

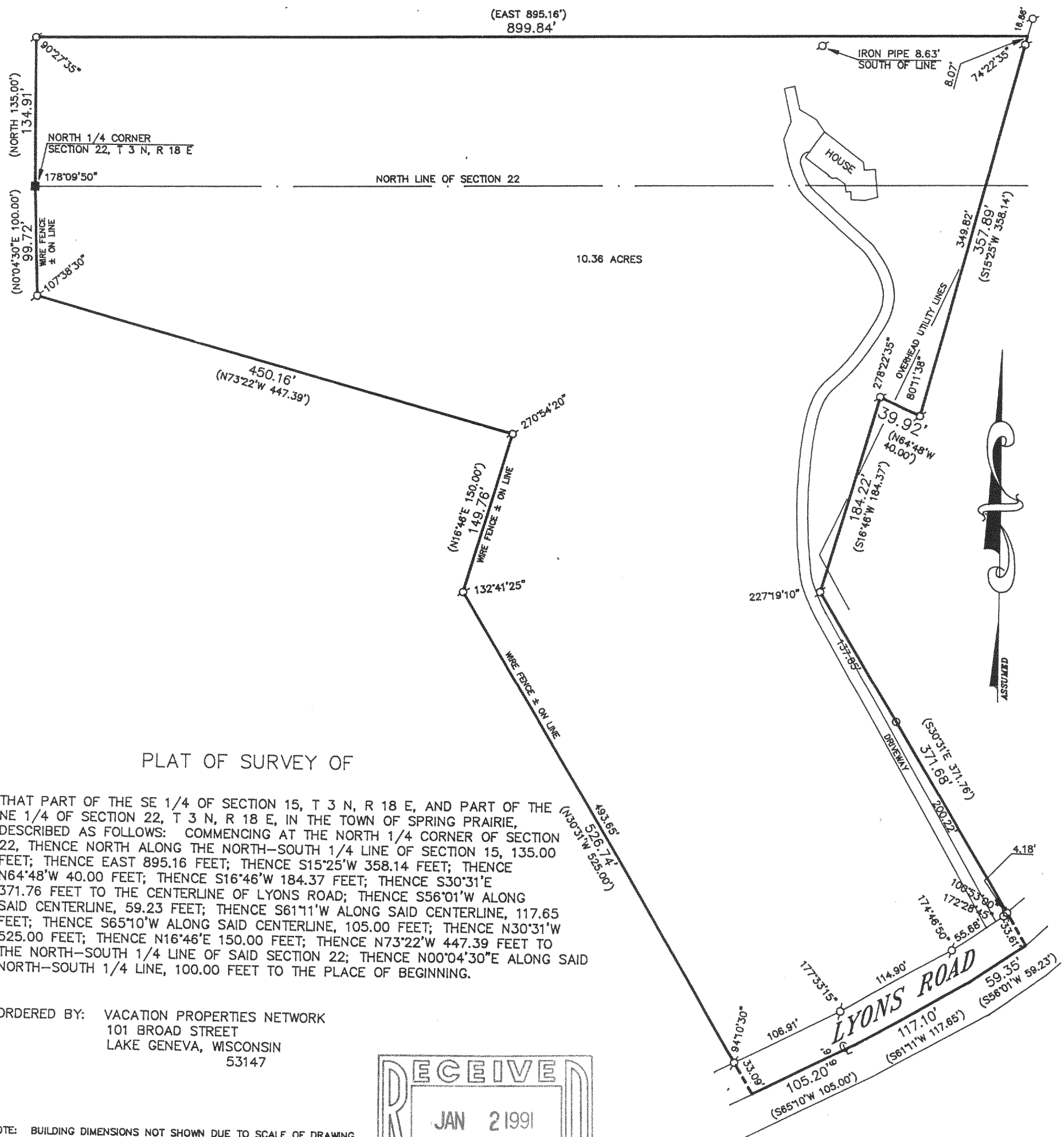

ORDERED BY: VACATION PROPERTIES NETWORK
101 BROAD STREET
LAKE GENEVA, WISCONSIN
53147

NOTE: BUILDING DIMENSIONS NOT SHOWN DUE TO SCALE OF DRAWING.

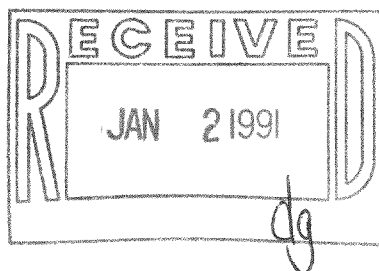

GRAPHIC SCALE



(IN FEET)

1 inch = 100 ft.

Ø-IRON PIPE FOUND

O -IRON PIPE PL

() - RECORDED AS
■ - STONE MONUMENT FOUND

I HEREBY CERTIFY THAT I HAVE SURVEYED THE ABOVE DESCRIBED PROPERTY AND THAT THE ABOVE MAP IS A TRUE REPRESENTATION THEREOF AND SHOWS THE SIZE AND LOCATION OF THE PROPERTY, ITS EXTERIOR BOUNDARIES, THE LOCATION OF ALL VISIBLE STRUCTURES AND DIMENSIONS OF ALL PRINCIPAL BUILDINGS THEREON, BOUNDARY FENCES, APPARENT EASEMENTS, ROADWAYS AND VISIBLE ENCROACHMENTS, IF ANY, TO THE BEST OF MY KNOWLEDGE AND BELIEF.

THIS SURVEY IS MADE FOR THE USE OF THE PRESENT OWNERS OF THE PROPERTY AND ALSO THOSE WHO PURCHASE, MORTGAGE OR GUARANTEE THE TITLE THERETO WITHIN ONE (1) YEAR FROM DATE HEREOF.

Robert M. Baerenwald
ROBERT M. BAERENWALD
WISCONSIN REGISTERED LAND SURVEYOR, S-1508

DATE May 3, 1980 JOB NO. 2443

NOTE: THIS IS NOT A CERTIFIED COPY UNLESS SEALED.

318-329

SP 1500007.D
SP 2200000