

PLAT OF SURVEY
OF

WALWORTH COUNTY CERTIFIED SURVEY MAP NO. 1897 FOR LANDS LOCATED IN THE SOUTHWEST 1/4
OF SECTION 7, T. 3 N., R18 E. OF THE 4TH P.M., TOWNSHIP OF SPRING PRAIRIE, WALWORTH
COUNTY, WISCONSIN.

FOR: DOUG NORTON

LAND RESURVEYED ONLY TO EXTENT NECESSARY TO LOCATE
PROPOSED BUILDING AS STAKED BY OTHERS.

q = IRON PIPE STAKE FOUND.

BEARING DATUM IS THAT OF RECORDED CSM.

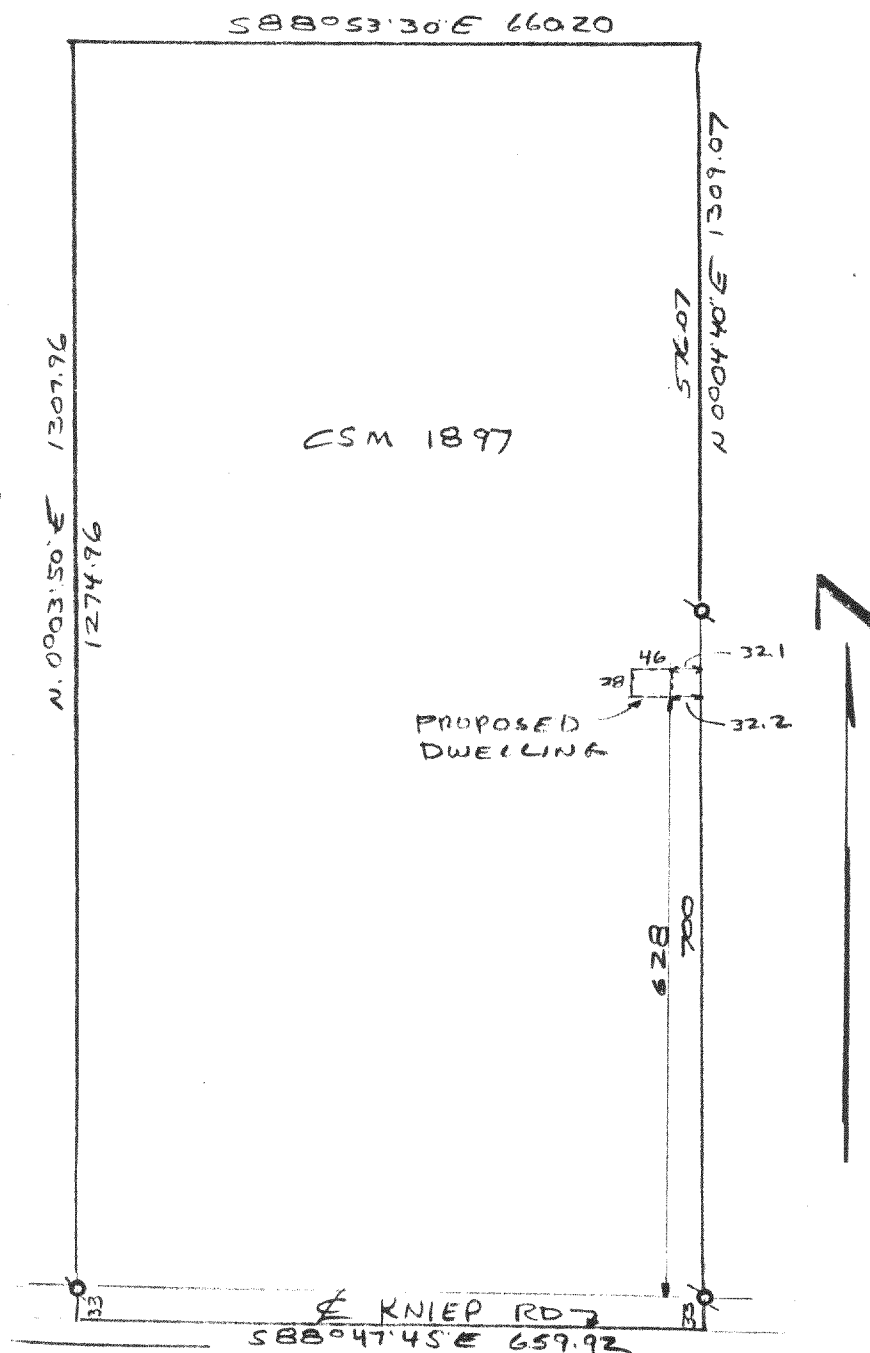

I have surveyed the above-described property,
and the map hereon is a true representation
thereof and shows the size and location of the
property, its exterior boundaries, the location
and dimensions of all visible structures thereon,
fences, apparent easements and roadways and
visible encroachments, if any.

This survey is made for the exclusive use of
the present owners of the property, and also
those who purchase, mortgage, or guarantee
the title thereto, within one year from date
hereof,

Dated at Burlington, this 22ND day,
of MAY, 1988

John F. Degen
John F. Degen, Land Surveyor 9242
589 N. Pine St. Burlington, WI 53105

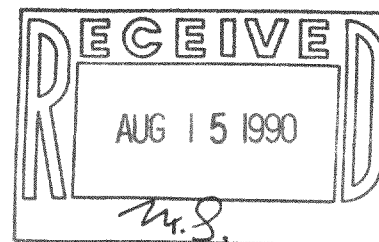

Tax# 0A-1897-1

318-325

16-C-2 #15