

PLAT OF SURVEY
-OF-

Parcel Three (3) of CERTIFIED SURVEY MAP NO. 367, being in the Southwest 1/4 of Section 14, in Township 3 North, Range 18 East, in the Town of Spring Prairie, and recorded on May 17, 1974 in Volume 2 of Certified Survey Maps at Page 157, as Document No. 678240.

Survey For: Century 21 Mueller & Associates
Survey Location: 1437 Paradise Drive
Owners: Stephen S. & Sharon K. Nichols

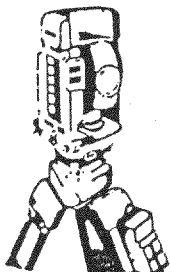
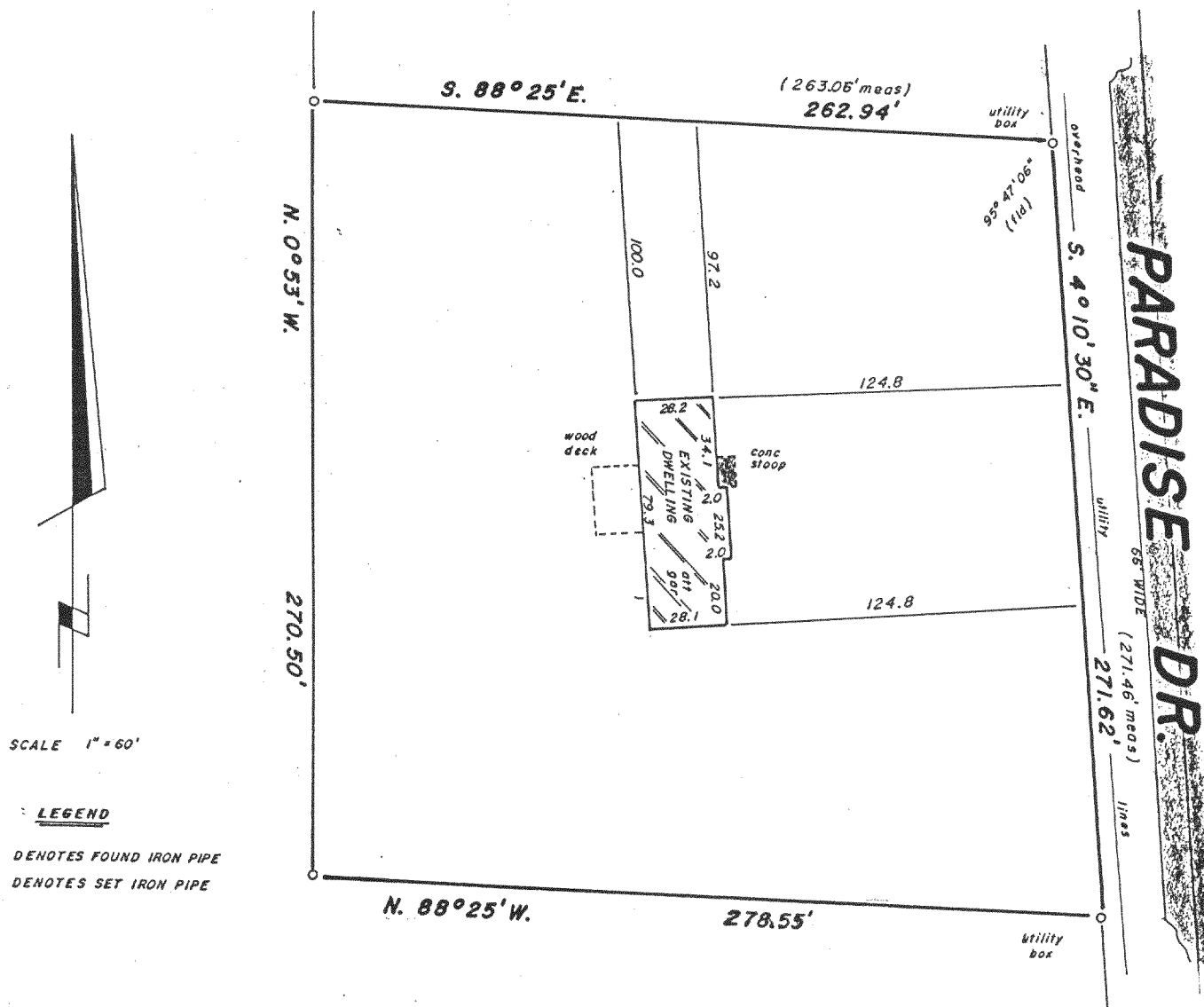

B.W. SURVEYING

Land Surveys
Mapping And Planning
35117 Academy Road
Burlington, Wisconsin 53105
(414) 534-4109

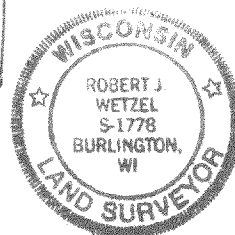
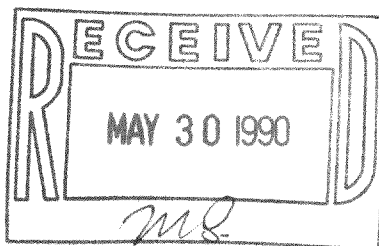

"I hereby certify that I have surveyed the above described property and that the above map is a true representation thereof and shows the size and location of the property, its exterior boundaries, the location of all visible structures and dimensions of all principal buildings thereon, boundary fences, apparent easements, roadways and encroachments, if any.

"This survey is made for the use of the present owners of the property, and those who purchase, mortgage, or guarantee the title thereto within one year from date hereof"

THIS IS NOT AN ORIGINAL PRINT
UNLESS THIS SEAL IS RED

Robert J. Wetzel
ROBERT J. WETZEL
REGISTERED LAND SURVEYOR - 1778

APRIL 16, 1990
DATE

263
JOB NUMBER

Tax # OA-367-3

318-324