

PLAT OF SURVEY
-OF-

LOT 2, CERTIFIED SURVEY MAP No. 1744, being a part of the Northwest 1/4 of the Southwest 1/4 and part of the Northeast 1/4 of the Southwest 1/4 of Section 13, Township 3 North, Range 18 East of the 4th Principle Meridian, in the Town of Spring Prairie, Walworth County, Wisconsin.

Survey For: James Construction

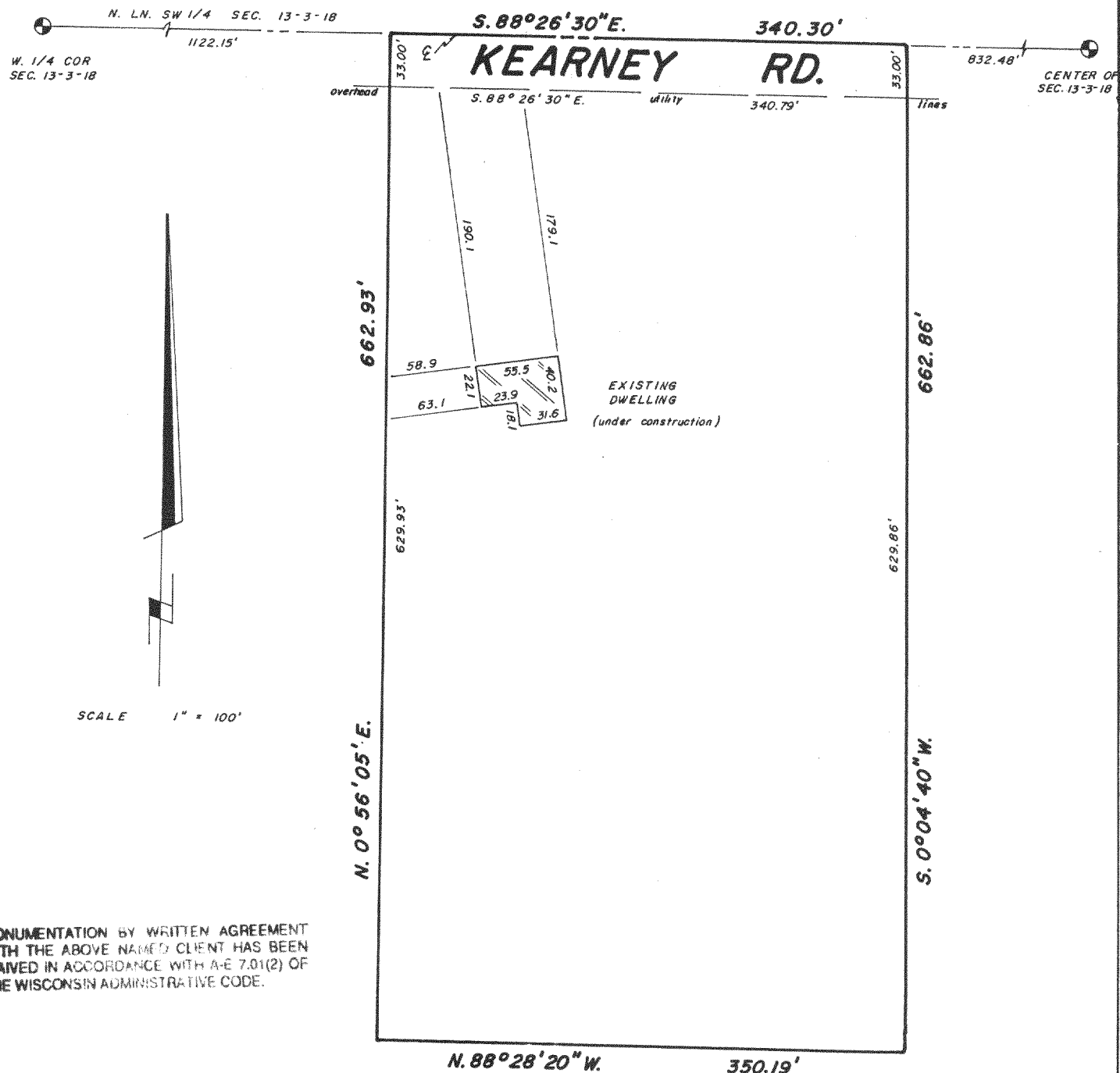

MONUMENTATION BY WRITTEN AGREEMENT
WITH THE ABOVE NAMED CLIENT HAS BEEN
WAIVED IN ACCORDANCE WITH A-E 7.01(2) OF
THE WISCONSIN ADMINISTRATIVE CODE.

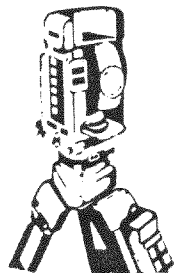

B.W. SURVEYING

Land Surveys
Mapping And Planning
35117 Academy Road
Burlington, Wisconsin 53105
(414) 534-4109

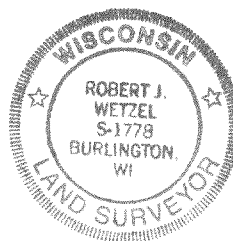
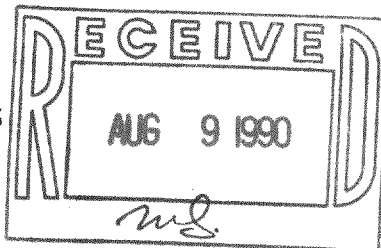

THIS IS NOT AN ORIGINAL PRINT
UNLESS THIS SEAL IS RED

Robert J. Wetzel
ROBERT J. WETZEL
REGISTERED LAND SURVEYOR - 1778

"I hereby certify that I have surveyed the above described property and that the above map is a true representation thereof and shows the size and location of the property, its exterior boundaries, the location of all visible structures and dimensions of all principal buildings thereon, boundary fences, apparent easements, roadways and encroachments, if any.

"This survey is made for the use of the present owners of the property, and those who purchase, mortgage, or guarantee the title thereto within one year from date hereof"

JUNE 21, 1990
DATE

339
JOB NUMBER

TAX # 0A-1744-2

318-322