

PLAT OF SURVEY
-OF-

LOTS 4 & 5, BLOCK 13, HONEY LAKE SUBDIVISION FIRST ADDITION, being a part of the Southeast 1/4 of Section 13, Township 3 North, Range 18 East, Town of Spring Prairie, Walworth County, Wisconsin.

Survey For: Greg Sponholtz

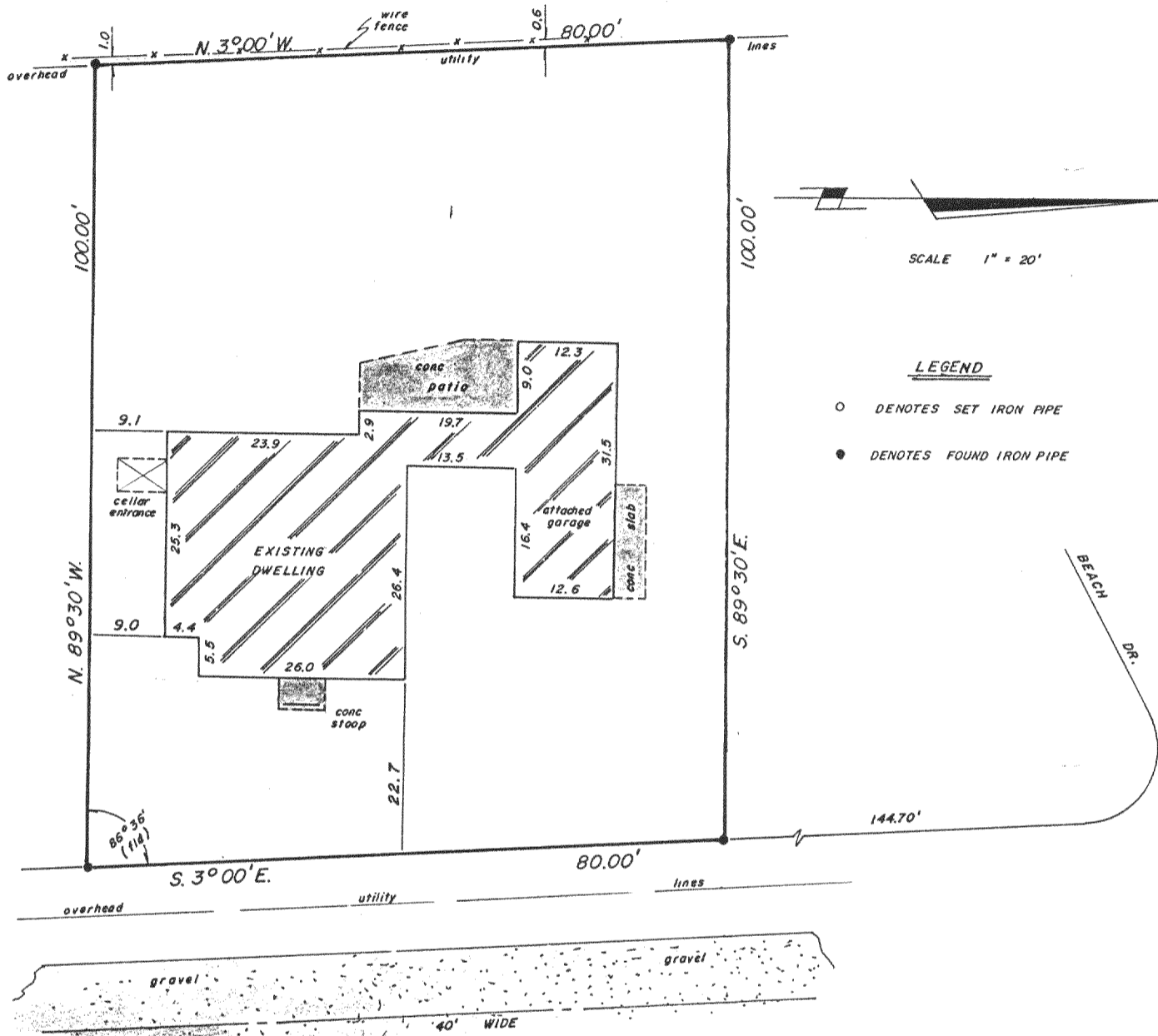

CASA LOMA DR.

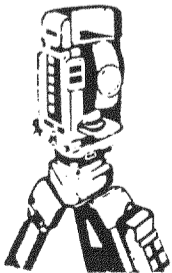

B.W. SURVEYING
Land Surveys
Mapping And Planning
35117 Academy Road
Burlington, Wisconsin 53105
(414) 534-4109

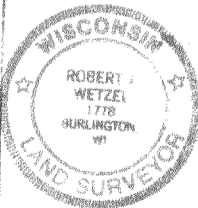
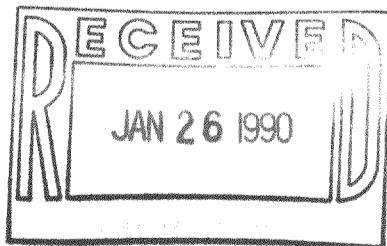

"I hereby certify that I have surveyed the above described property and that the above map is a true representation thereof and shows the size and location of the property, its exterior boundaries, the location of all visible structures and dimensions of all principal buildings thereon, boundary fences, apparent easements, roadways and encroachments, if any.

THIS IS NOT AN ORIGINAL PRINT
UNLESS THIS SEAL IS RED

Robert J. Wetzel
ROBERT J. WETZEL

REGISTERED LAND SURVEYOR - 1778

"This survey is made for the use of the present owners of the property, and those who purchase, mortgage, or guarantee the title thereto within one year from date hereof"

DEC. 15, 1989
DATE

223
JOB NUMBER

OHL 1-92

318-321