

PLAT OF SURVEY  
-OF-

LOT 4, CERTIFIED SURVEY MAP NO. 1457, located in the East 1/2 of the Northeast 1/4 of Section 22, Township 3 North, Range 18 East, in the Township of Spring Prairie, Walworth County, Wisconsin.

Survey For: Scott & Linda Dahlberg

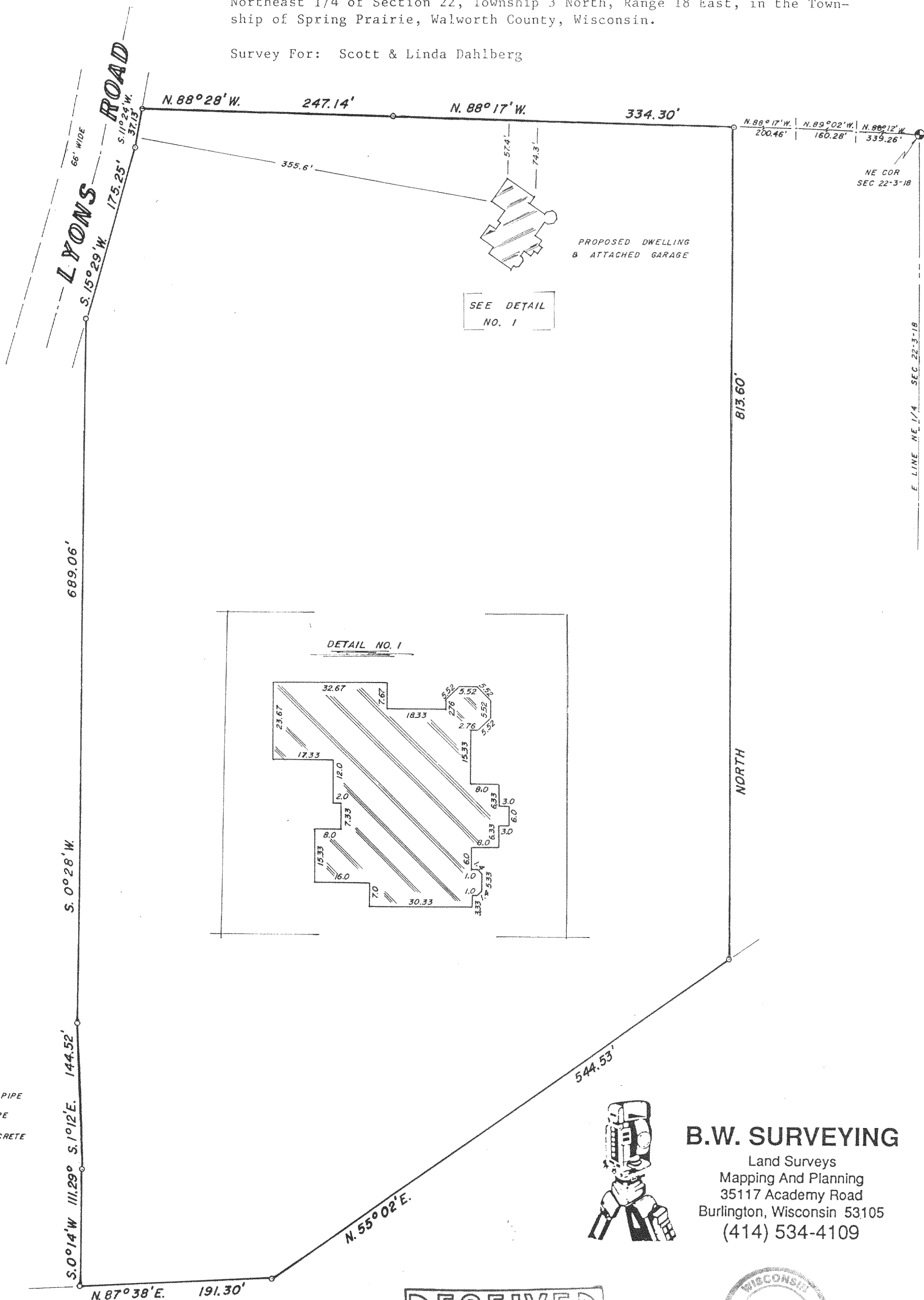

- LEGEND
- DENOTES FOUND IRON PIPE
  - DENOTES SET IRON PIPE
  - ⊙ DENOTES FOUND CONCRETE COUNTY MONUMENT

"I hereby certify that I have surveyed the above described property and that the above map is a true representation thereof and shows the size and location of the property, its exterior boundaries, the location of all visible structures and dimensions of all principal buildings thereon, boundary fences, apparent easements, roadways and encroachments, if any.

"This survey is made for the use of the present owners of the property, and those who purchase, mortgage, or guarantee the title thereto within one year from date hereof"

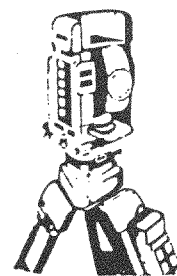

**B.W. SURVEYING**  
Land Surveys  
Mapping And Planning  
35117 Academy Road  
Burlington, Wisconsin 53105  
(414) 534-4109

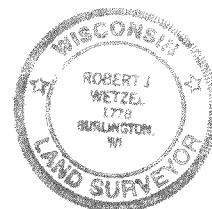
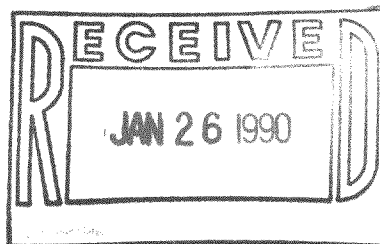

THIS IS NOT AN ORIGINAL PRINT  
UNLESS THIS SEAL IS RED

*Robert J. Wetzel*  
ROBERT J. WETZEL  
REGISTERED LAND SURVEYOR - 1778

12/4/89  
DATE

220  
JOB NUMBER

OA-1457-4

318-317