

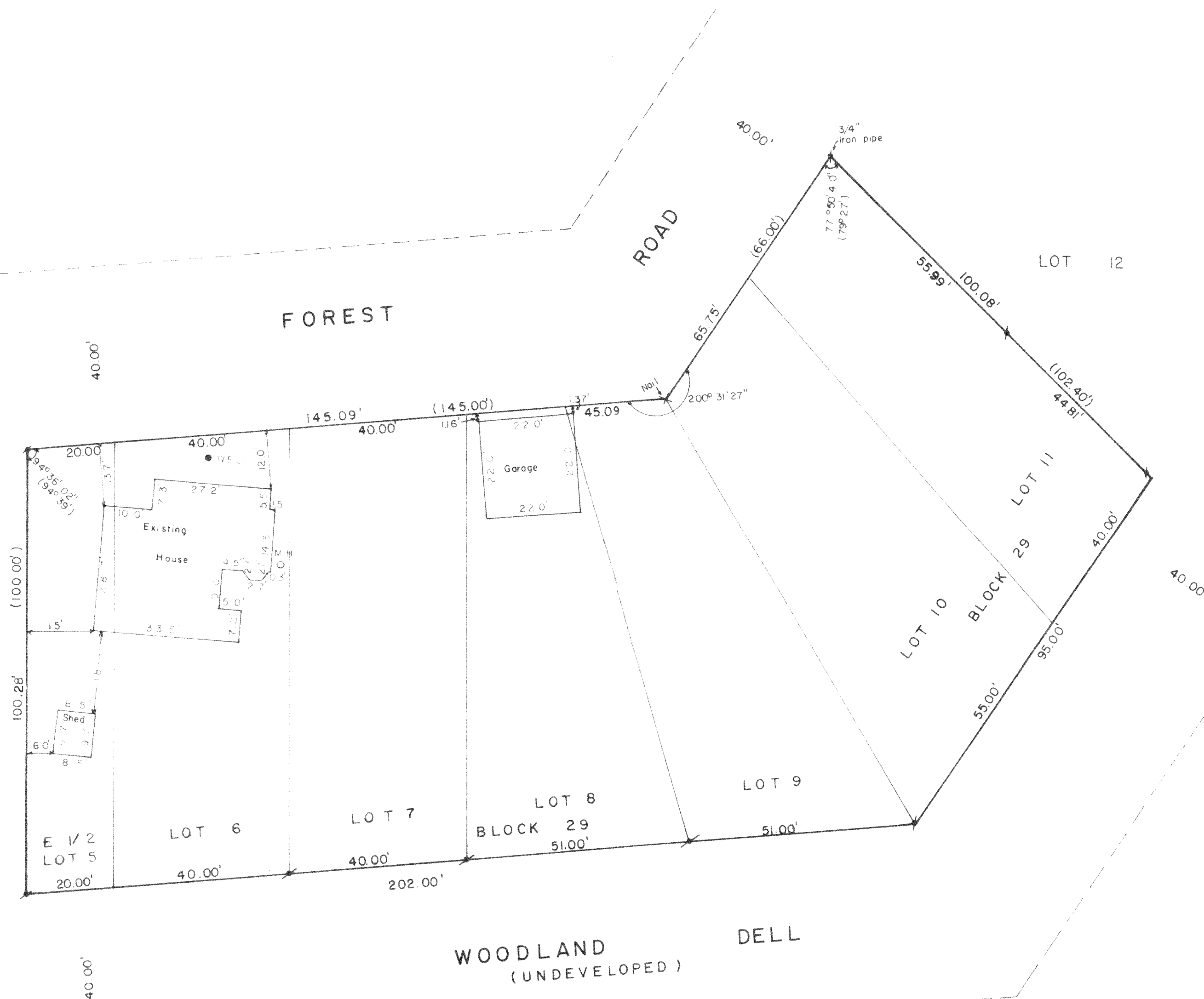

W 1/2
LOT 5



- LEGEND**
- + CHISEL CUT IN CONCRETE
 - PK NAIL
 - FOUND IRON PIPE -
 - FOUND IRON PIPE - 1 1/4"
 - SET IRON PIPE -
 - FOUND BRASS CAPPED MONUMENT
 - ⊕ FOUND CONCRETE MONUMENT
 - FENCE
 - () RECORDED AS
 - / EXISTING GROUND ELEVATION

WOODLAND
(UNDEVELOPED)

DELL

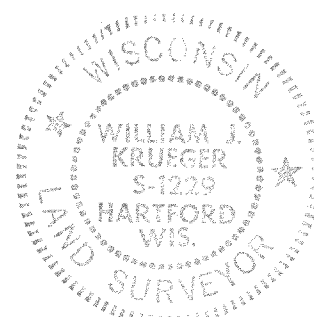

THIS IS AN OFFICIAL COPY
THE SEAL IS REPRODUCED IN RED.

"I hereby certify that I have surveyed the above described property and that the above map is a true representation thereof and shows the size and location of the property, its exterior boundaries, the location of all visible structures and dimensions of all principal buildings thereon, boundary fences, apparent easements, roadways and visible encroachments, if any."

"This survey is made for the use of the present owners of the property, and also those who purchase, mortgage, or guarantee the title thereto within one year from date hereof."

NO MONUMENTATION HAS BEEN WAIVED IN ACCORDANCE WITH A-E 5.01(B) OF THE WISCONSIN ADMINISTRATIVE CODE

William J. Krueger
WISCONSIN REGISTERED LAND SURVEYOR

PLAT OF SURVEY
FOR
KENOSHA SAVINGS & LOAN
OF

The East 1/2 of Lot 5 and Lots 6, 7, 8, 9, 10, and 11, Block 29, Honey Lake Subdivision, First Addition, according to the recorded plat thereof. Said land being in the Town of Spring Prairie, County of Walworth and State of Wisconsin.

| | | |
|-------------------|---|-----------------------|
| DATE 8/31/89 | Baxter & Woodman of Wisconsin 326 NORTH PINE STREET / BURLINGTON, WI 53105 414/763-7834 FAX: 414/763-2509 | JOB NO. 89200 |
| SCALE 1" = 20' | | CHECKED <i>wjk</i> |
| DRAWN WJK | | SHEET 1 OF 1 |
| REVISED | | |