

# LOT LINE ADJUSTMENT AND NEW LEGAL DESCRIPTION

LOT 1, Certified Survey Map No. 1479, located in the Southeast 1/4 of the Southwest 1/4 of Section 23, Town 3 North, Range 18 East, Township of Spring Prairie, Walworth County, Wisconsin. ALSO: that part of the Southeast 1/4 of the Southwest 1/4 of Section 23, Town 3 North, Range 18 East, Township of Spring Prairie, Walworth County, Wisconsin; being more particularly described as follows: Commencing at the Southeast corner of Certified Survey Map No. 1479 said point being 808.65 feet West of the South 1/4 corner of said Section thence North 01°39'20" West along the East line of said Certified Survey Map 300.44 feet to the Northeast corner of said Certified Survey Map; thence East parallel to the South line of said Section 23, 212.54 feet to a point; thence South 01°39'20" East parallel to the East line of said Certified Survey Map 300.44 feet to a point on the South line of said Section 23; thence West along the South line of said Section 23, 212.54 feet to the point of commencement. Subject to right-of-way over the South 33 feet for road purposes (Spring Prairie Road).

Survey For: David Stowell

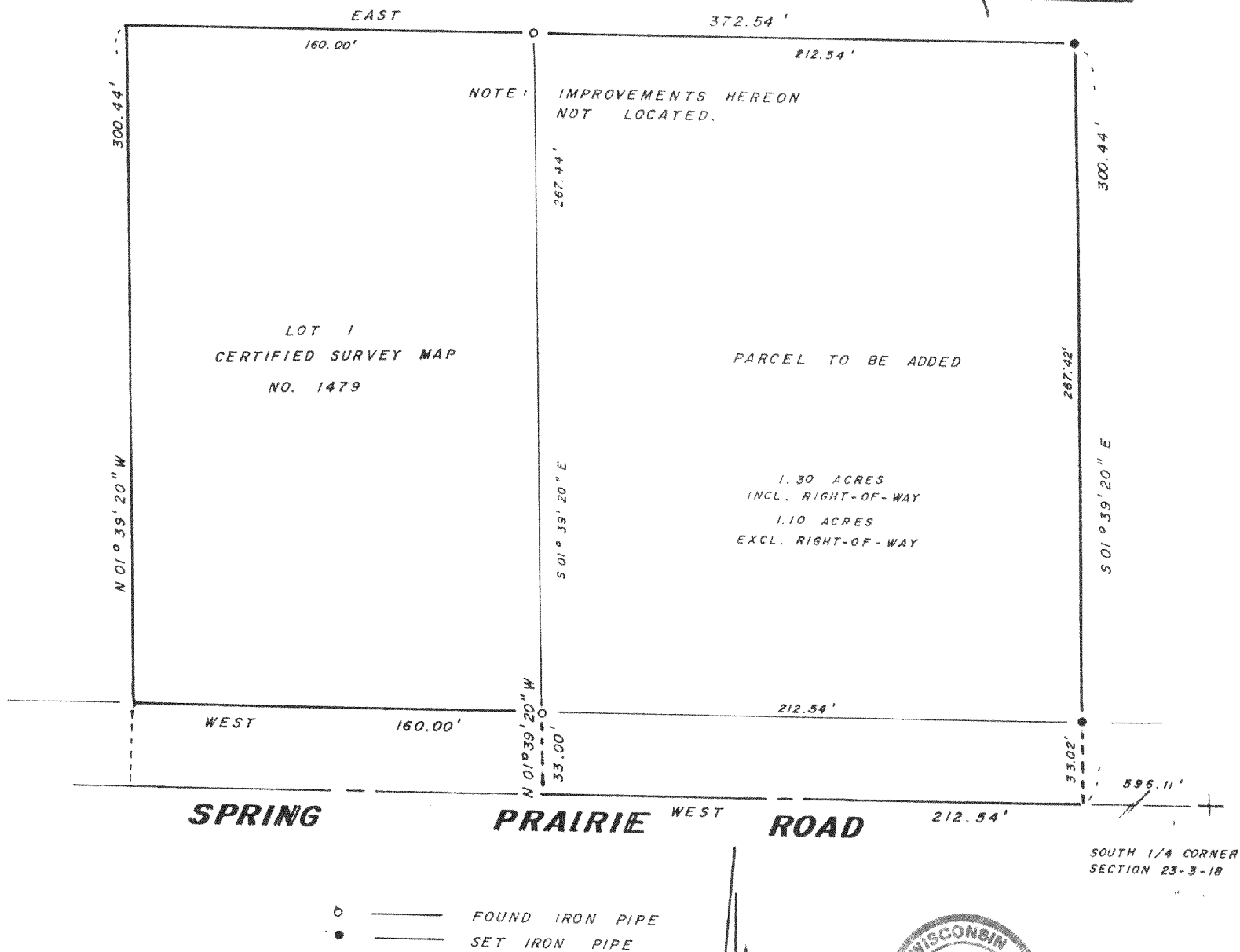
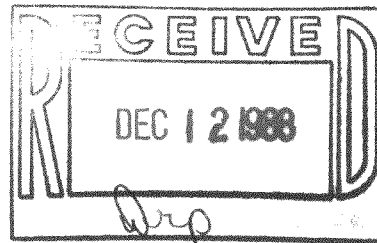

## B. W. SURVEYING

LAND SURVEYS, MAPPING & PLANNING  
35117 ACADEMY ROAD  
BURLINGTON, WISCONSIN 53105  
(414) 534 - 4109

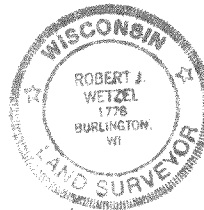

THIS IS NOT AN ORIGINAL PRINT  
UNLESS THIS SEAL IS RED.

*Robert J. Wetzel*  
ROBERT J. WETZEL  
REGISTERED LAND SURVEYOR - 1778

SCALE: 1" = 60'

11/12/88  
DATE

105 - A  
JOB NUMBER

CS 1479 + lot line adj. 11/12/88

318-310