

PLAT OF SURVEY

-of-

LOTS 1, 14, 15, 16, 17, and 18, BLOCK 3 in HONEY LAKE SUBDIVISION, according to the recorded plat thereof. Said land being in the Town of Spring Prairie, County of Walworth and State of Wisconsin.

Survey For: Richard F. Koehnke
Survey Location: 1463 Hwy. "DD"

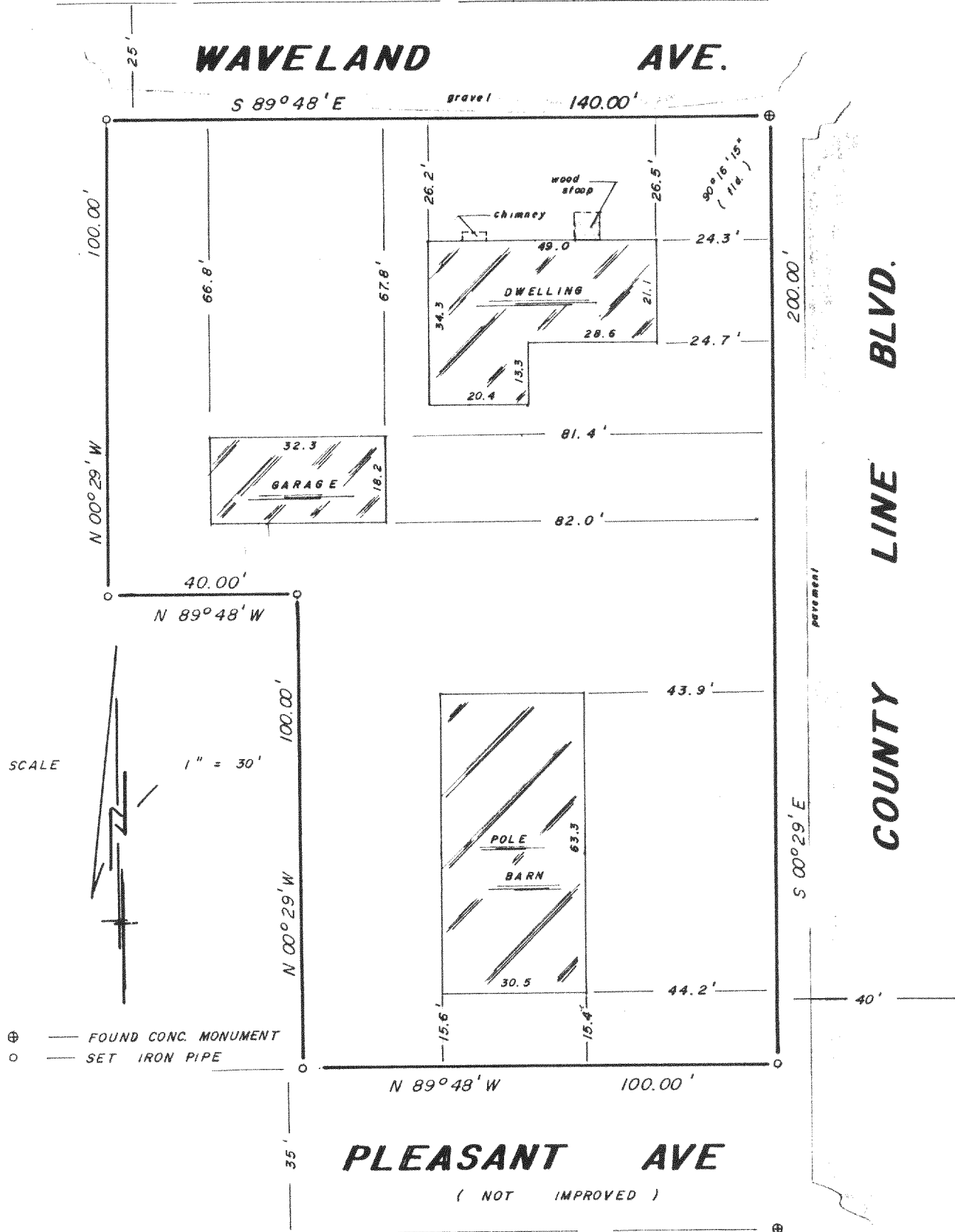

B. W. SURVEYING
LAND SURVEYS, MAPPING & PLANNING
35117 ACADEMY ROAD
BURLINGTON, WISCONSIN 53105
(414) 534 - 4109

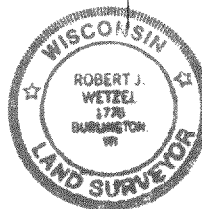
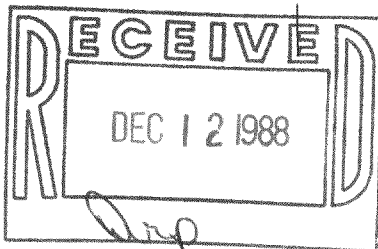

THIS IS NOT AN ORIGINAL COPY
UNLESS THIS SEAL IS RED.

Robert J. Wetzel
ROBERT J. WETZEL
REGISTERED LAND SURVEYOR - 1778
318-308

6/24/88
DATE

107
JOB NUMBER